

PARENT PARCEL: 12-00-003-000-017

14-02884-A

CHILD PARCEL: _____

STARTING POINT: INTERSECTION OF C/L OF MARKS RD. AND C/L OF SNELL RD.

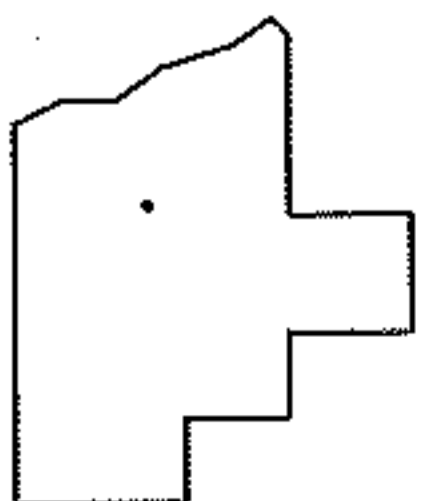
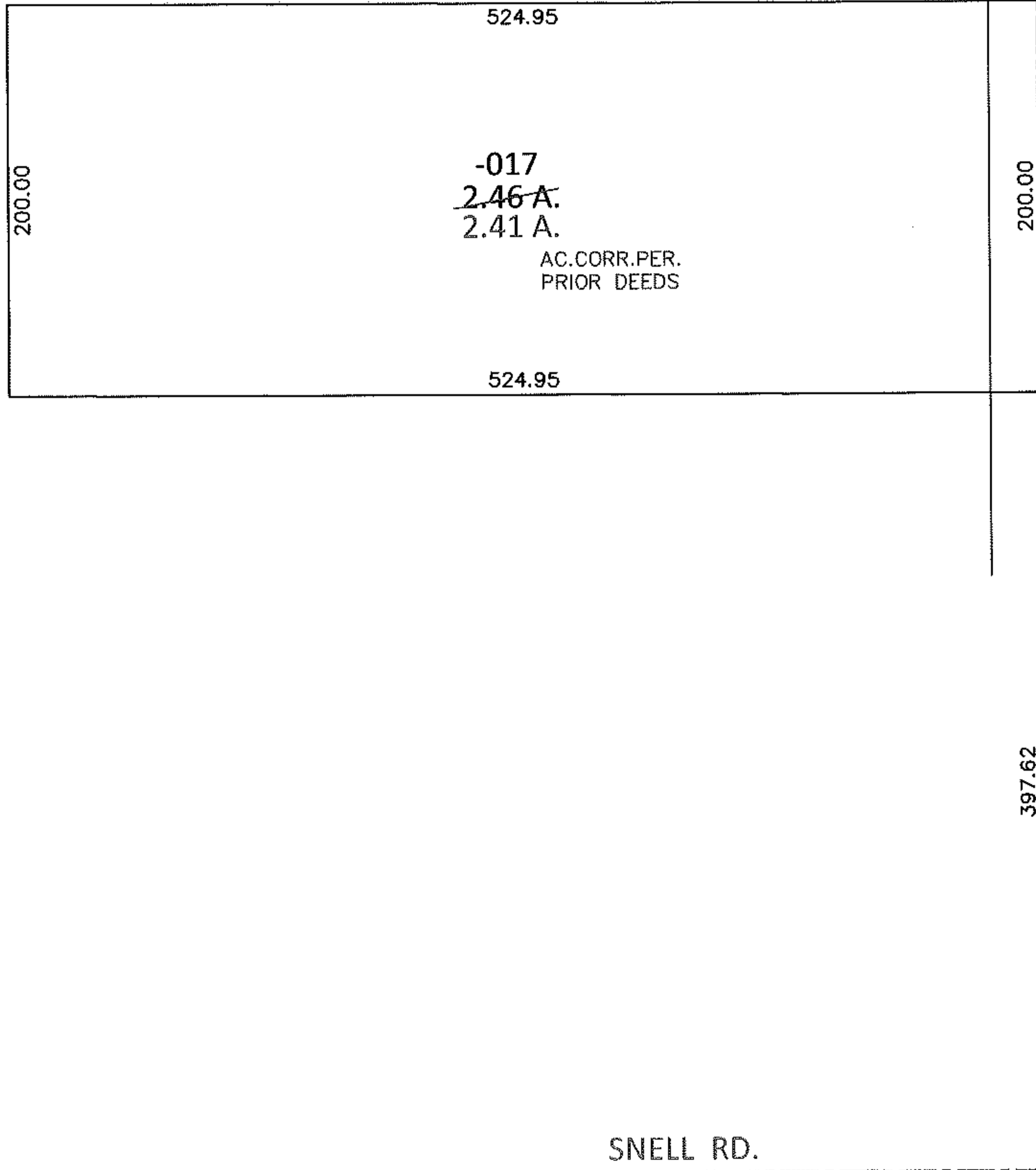
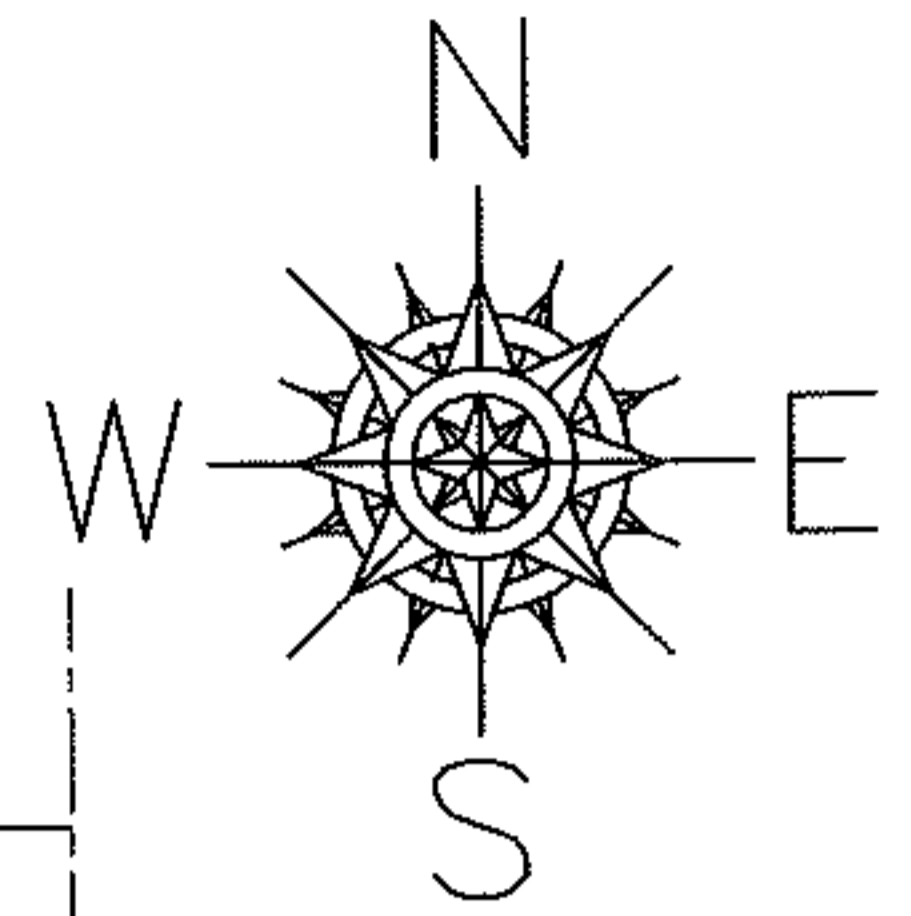

SPLITS/DEEDS PROCESSED

LORAIN COUNTY TAX MAP DEPARTMENT
226 MIDDLE AVE. ELYRIA, OHIO

SURVEYED BY: N/A

CLOSURE: 00:10,000

MAP PAGE(S): 12-00-003-B

APPROVED BY: RRM DATE: 1-30-14

SCALE: 1"= 100 PRIOR INST.: DV 1145/437