

PARENT PARCEL: 04-00-009-000-145, -146
CHILD PARCEL: 04-00-009-900-003, -004 04-00-009-000-158, -159
STARTING POINT: CENTERLINE OF POWDERMAKER RD & MOORE RD

10-02883

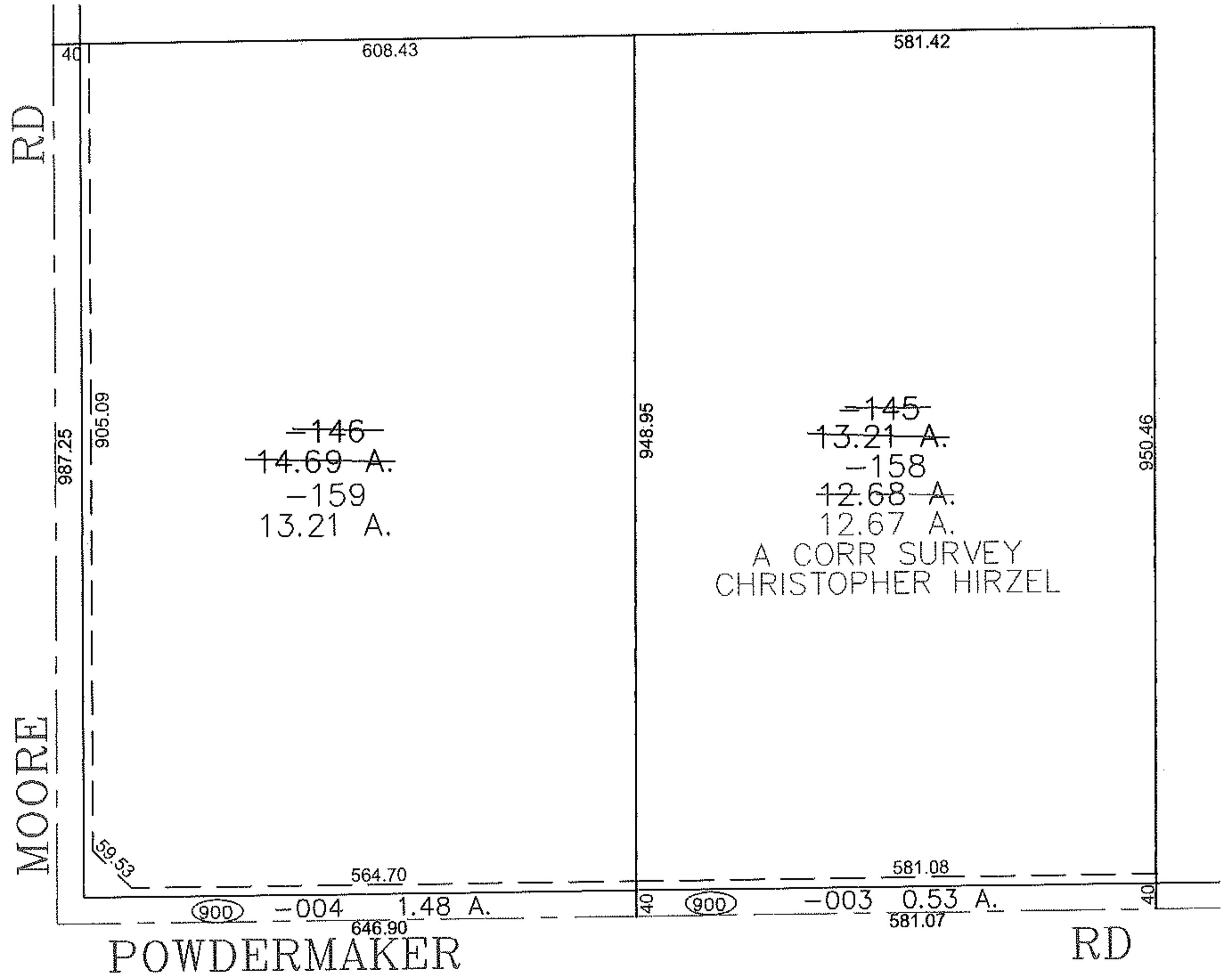

A CORR SURVEY
CHRISTOPHER HIRZEL

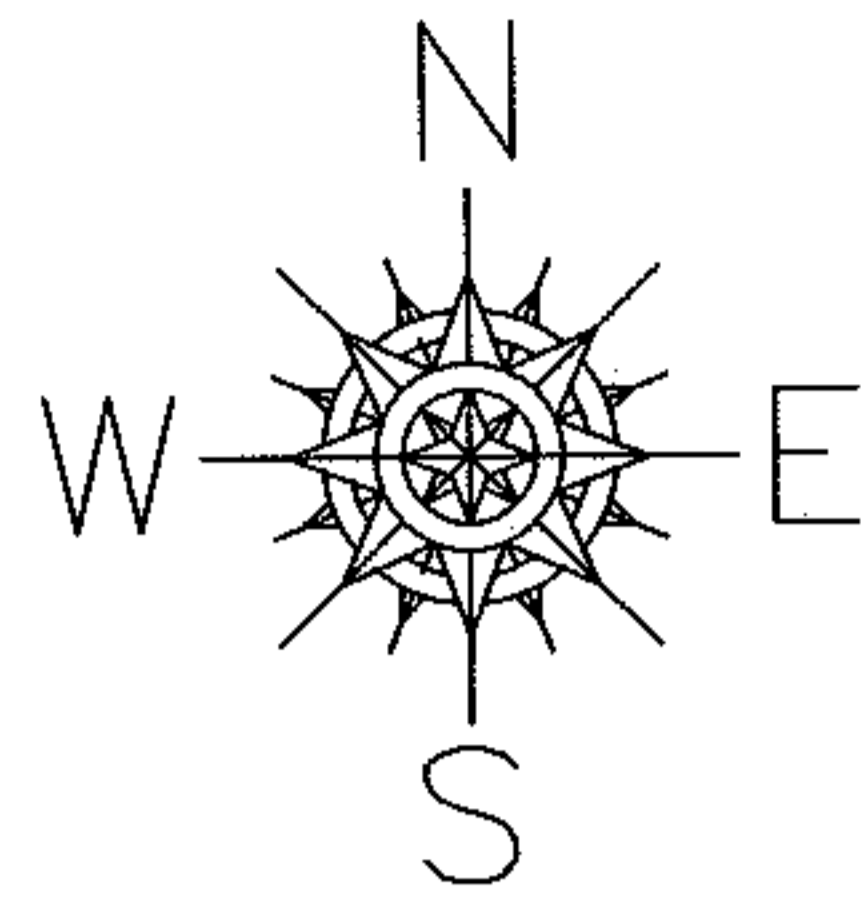
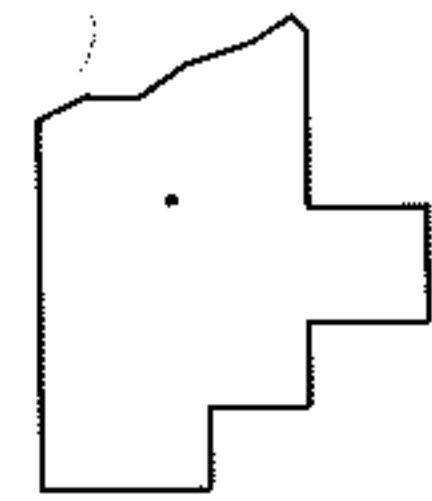

SPLITS/DEEDS PROCESSED
LORAIN COUNTY TAX MAP DEPARTMENT
226 MIDDLE AVE. ELYRIA, OHIO

SURVEYED BY: CHRISTOPHER HIRZEL
CLOSURE: 0.00 : 10.000
MAP PAGE(S): 04-00-009-E
APPROVED BY: JAH DATE: 12/21/2010
SCALE: 1" = 200 PRIOR INSTRUMENT: 20060144427