

PARENT PARCEL: 03-00-068-000-022

CHILD PARCEL: 03-00-068-000-023 THRU -025

STARTING POINT: CENTERLINE OF E 31ST ST & EAST RIVER RD

14-02882-U

UNCOMBINATION

~~03-00-068-000-022~~
~~0.70 A.~~

03-00-068-000-023
0.20 A.

03-00-068-000-024
0.42 A.

03-00-068-000-025
~~0.08 A.~~
0.10 A.

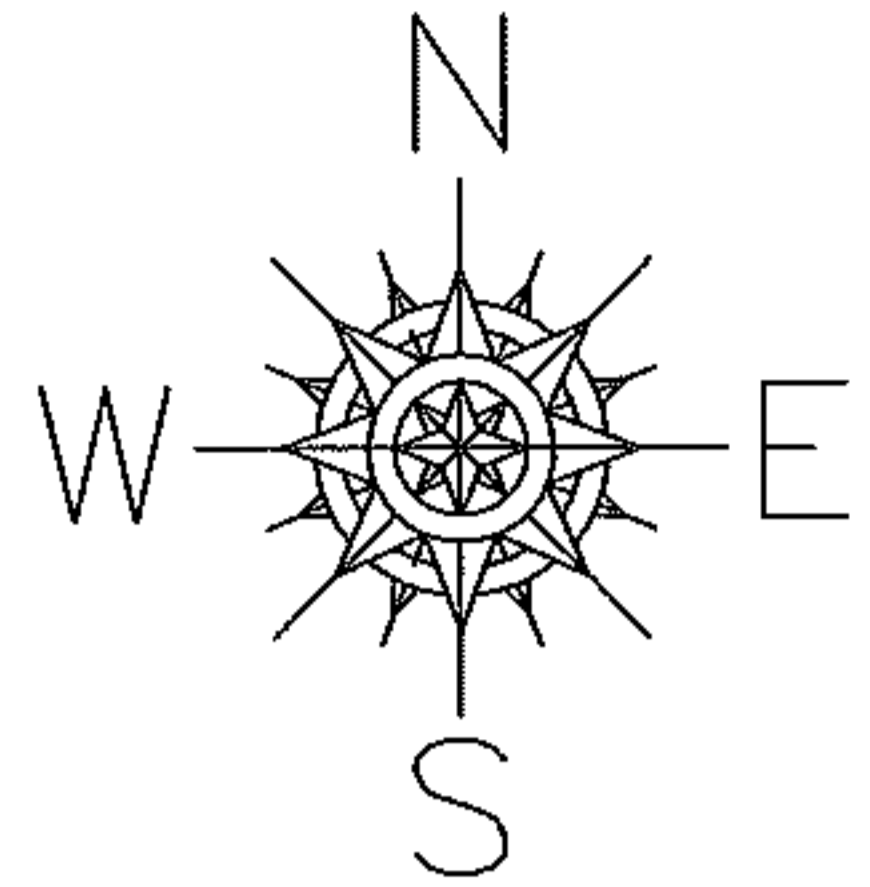

CORR. PER DV 1387/936

SURVEY BEFORE NEXT TRANSFER

CORRECTING SPLIT #14-03220
SHOULD NOT HAVE BEEN COMBINED
NOT A RESULT OF SURVEY

E 31ST ST

EAST RIVER

RD

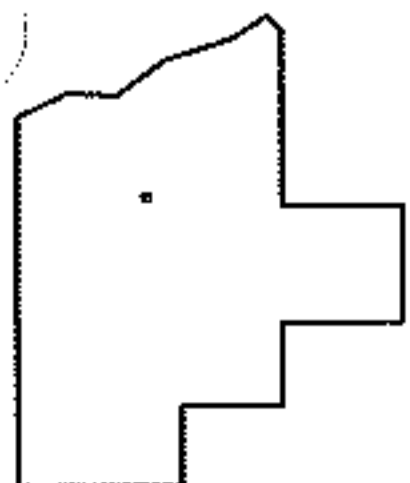
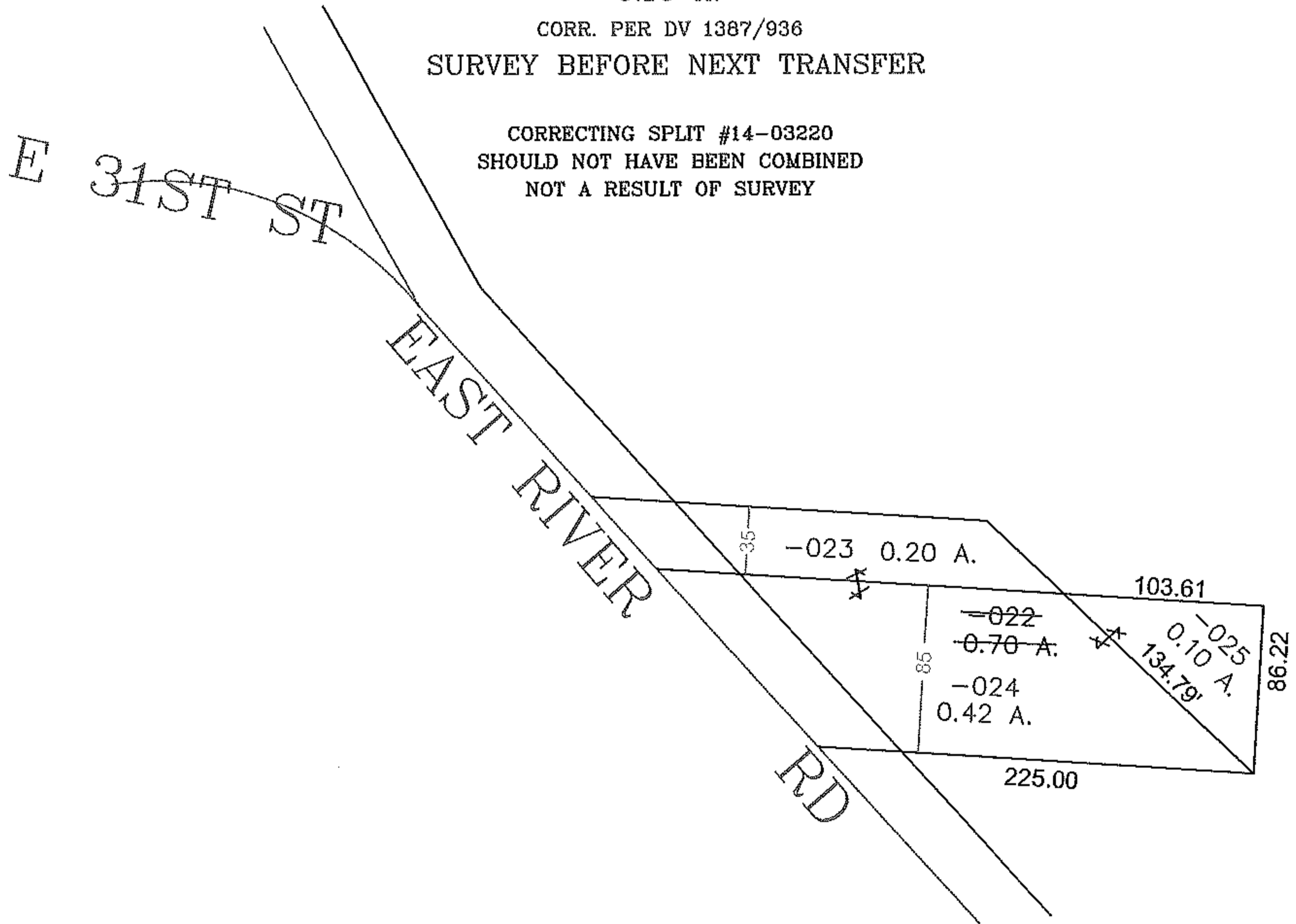

SPLITS/DEEDS PROCESSED

LORAIN COUNTY TAX MAP DEPARTMENT
226 MIDDLE AVE. ELYRIA, OHIO

SURVEYED BY: NONE

CLOSURE: NA

MAP PAGE(S): 03-00-068-A

APPROVED BY: TJS DATE: 1/29/2014

SCALE: 1" = 100 PRIOR INSTRUMENT: 20140492908