

PARENT PARCEL: 04-00-010-111-088

CHILD PARCEL:

14-02881-D

STARTING POINT: AT A MON BOX AT THE INTERSECTION OF S.R. 254 AND C/L OF RIDGELAND DR.

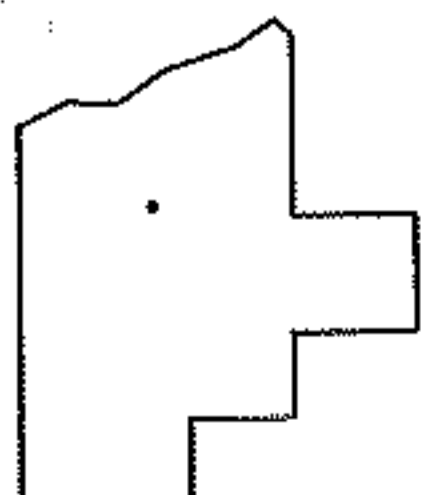
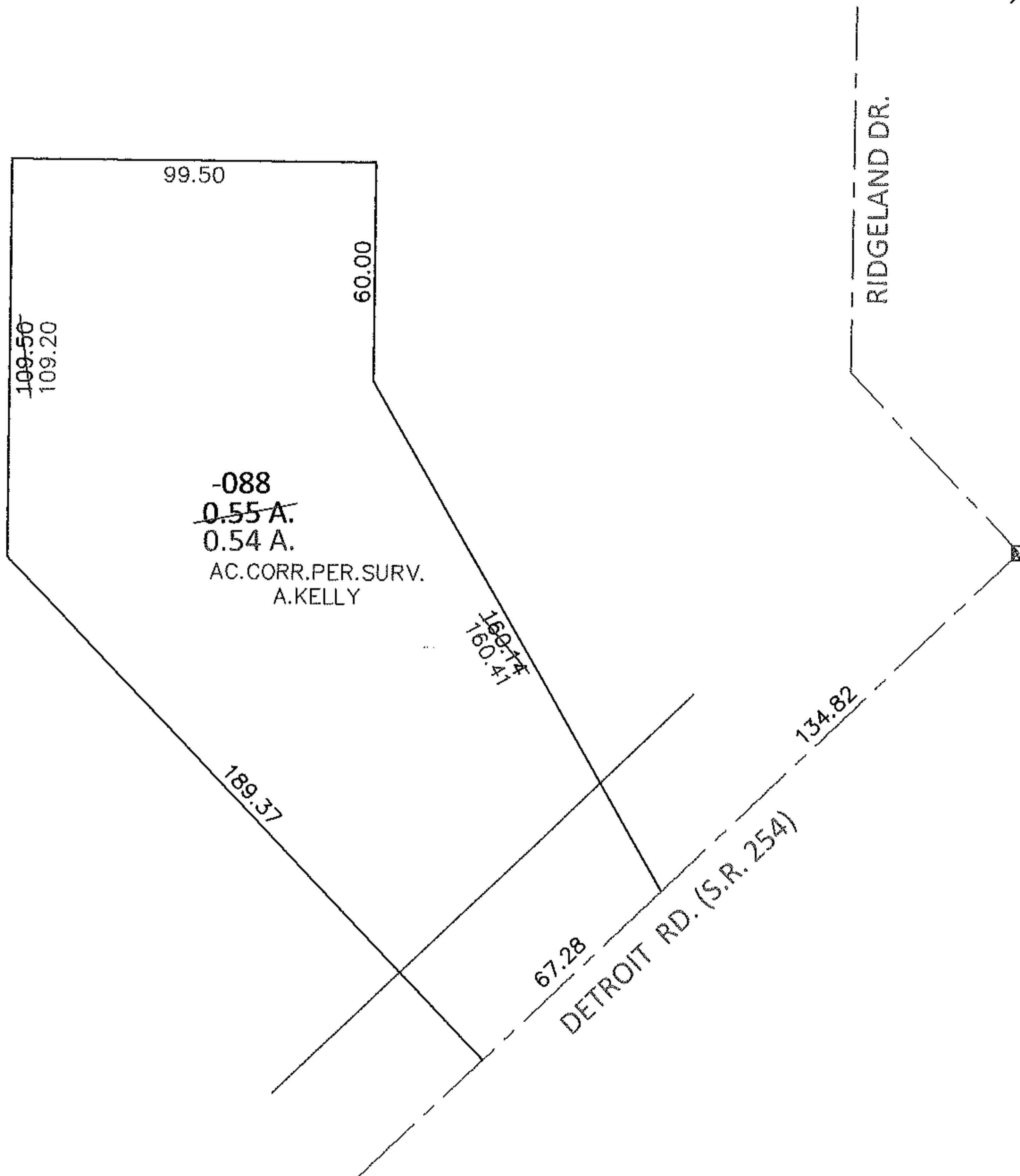
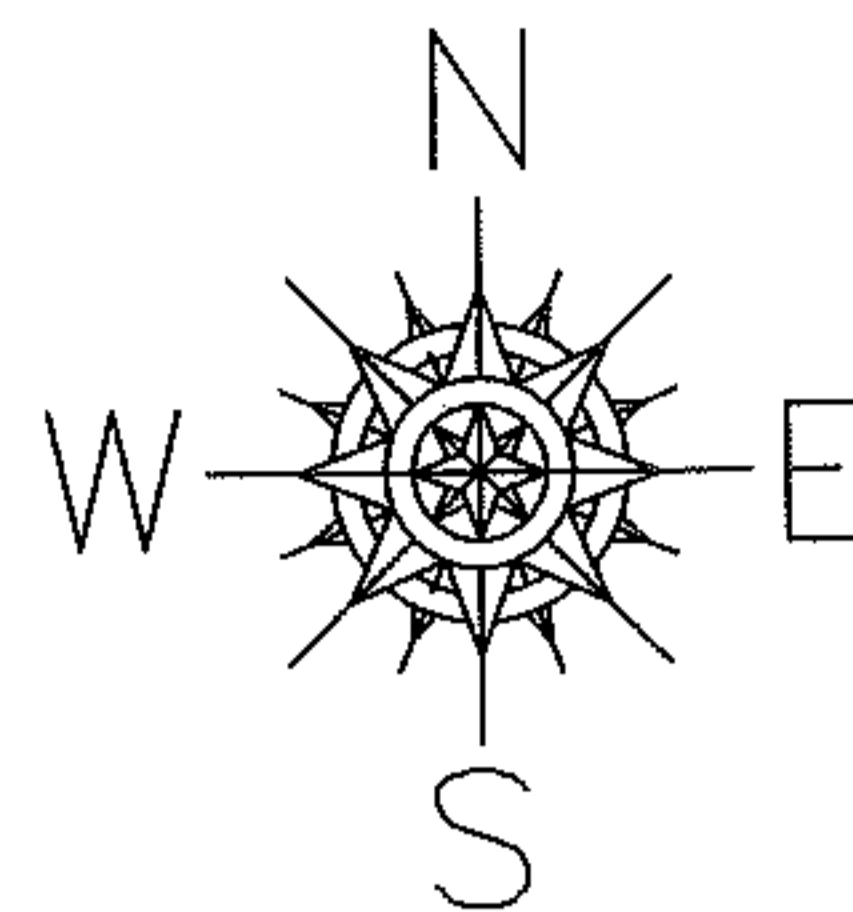

SPLITS/DEEDS PROCESSED

LORAIN COUNTY TAX MAP DEPARTMENT
226 MIDDLE AVE. ELYRIA, OHIO

SURVEYED BY: AMY M. KELLY

CLOSURE: .01:10,000

MAP PAGE(S): 4-00-010-G

APPROVED BY: RRM DATE: 1-30-14

SCALE: 1" = 50' PRIOR INST.: 20130482118