

PARENT PARCEL: 18-00-034-000-004, -005
 CHILD PARCEL: 18-00-034-000-041 THRU -043
 STARTING POINT: CENTERLINE OF MEDINA-NORWALK RD & FAIRGROUNDS RD

10-02880

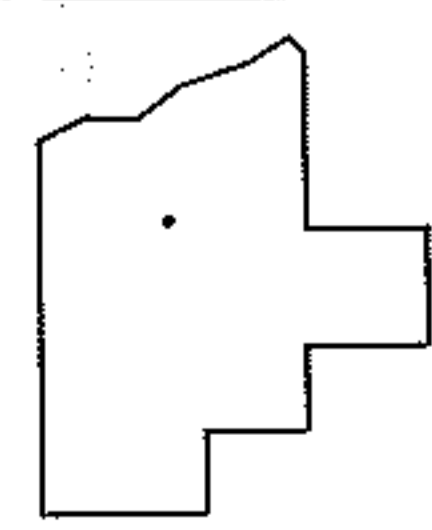
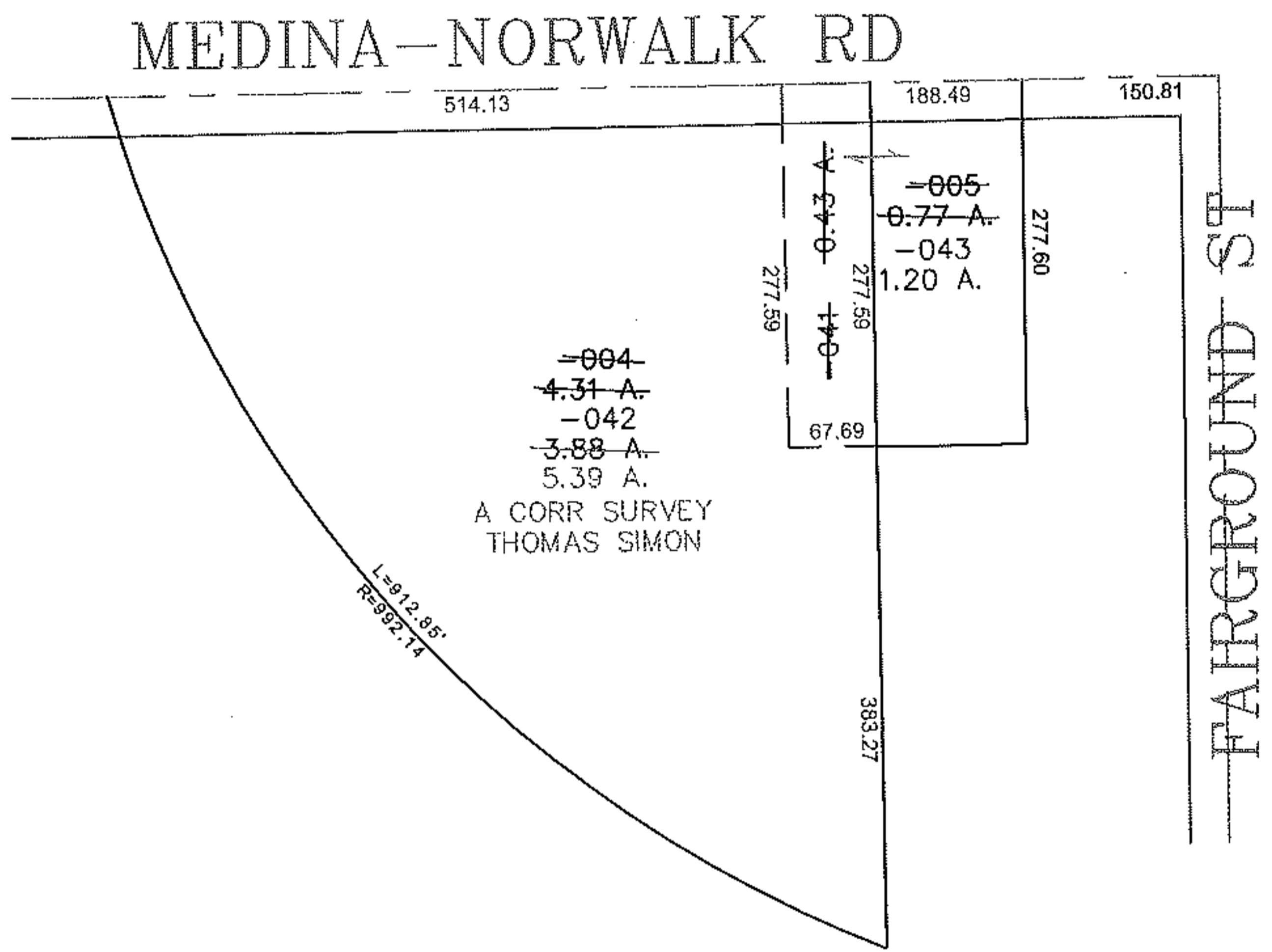
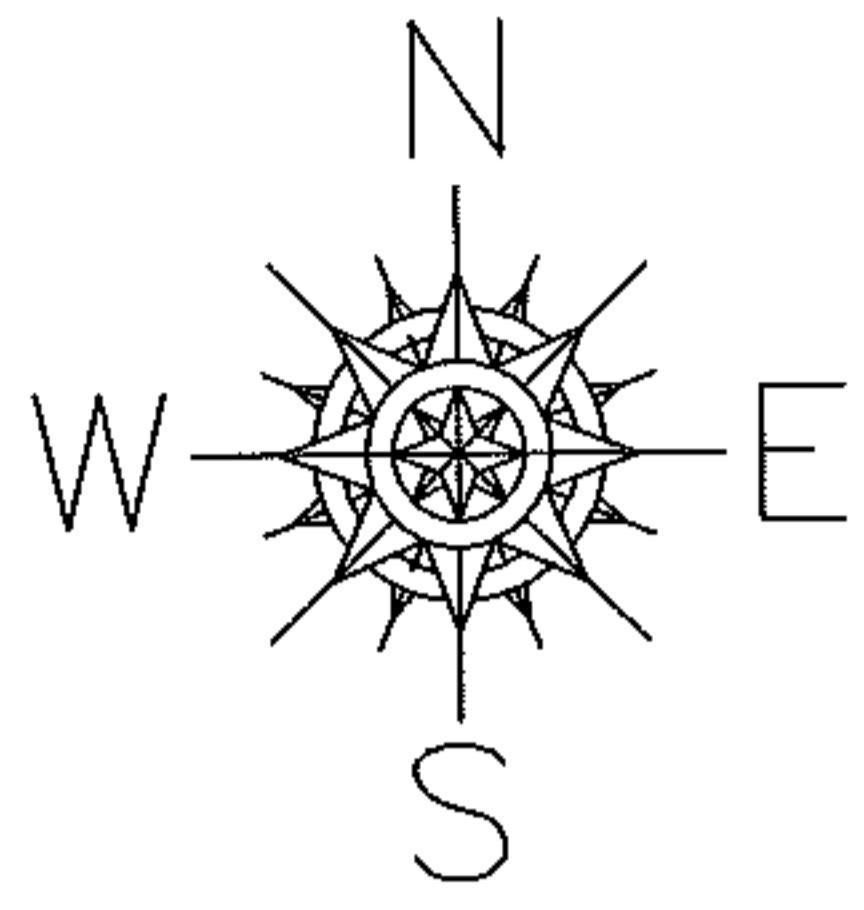

SPLITS/DEEDS PROCESSED
 LORAIN COUNTY TAX MAP DEPARTMENT
 226 MIDDLE AVE. ELYRIA, OHIO

SURVEYED BY: THOMAS SIMON
 CLOSURE: 0.00 : 10.000
 MAP PAGE(S): 18-00-034-B
 APPROVED BY: JAH DATE: 11-30-2010
 SCALE: 1" = 200 PRIOR INSTRUMENT: 20030969353