

PARENT PARCEL: 04-00-012-103-178, -116
CHILD PARCEL: 04-00-012-103-332 THRU -335
STARTING POINT: AT A MON BOX AT THE INTERSECTION OF C/L OF STONEY RIDGE RD AND SOUTH LINE OF SECTION 12

10-02877

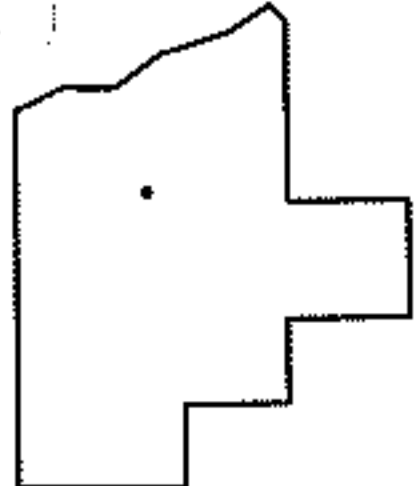
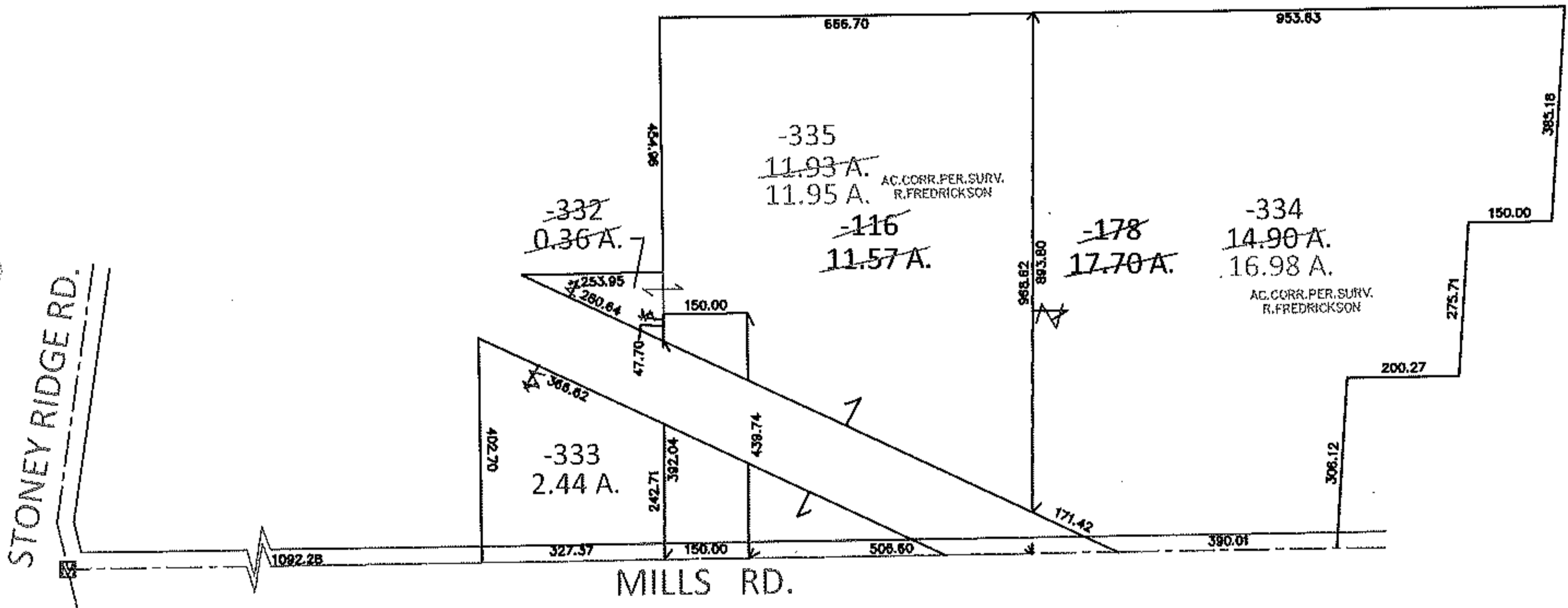
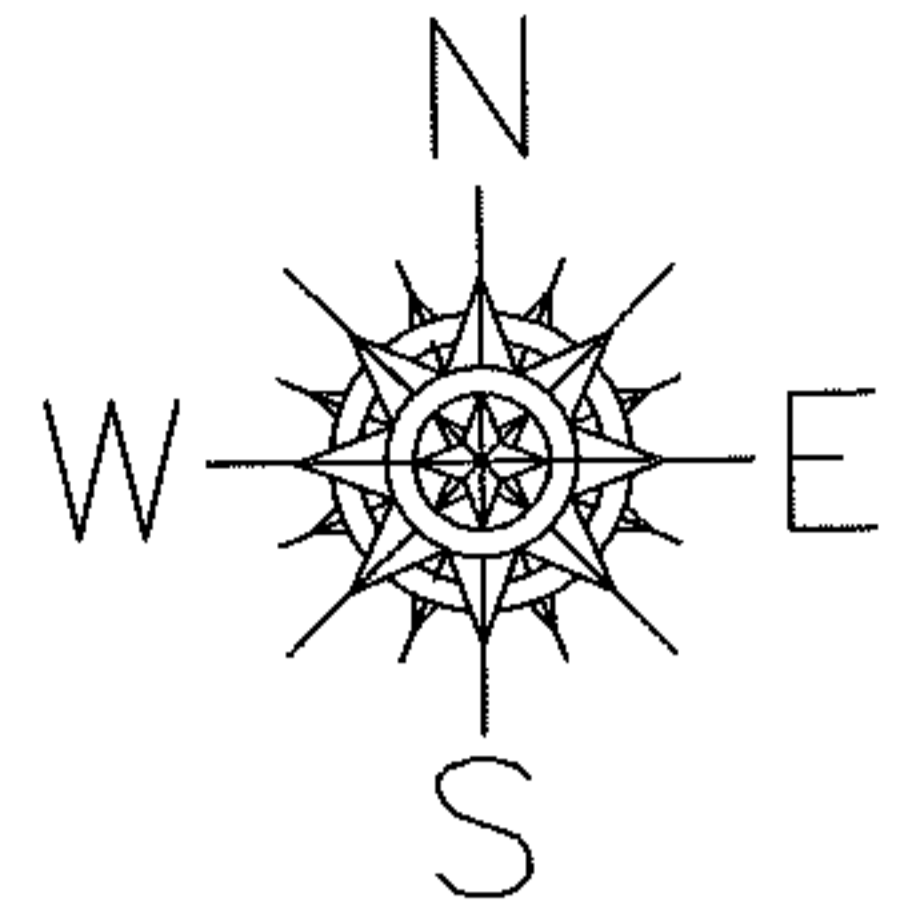

SPLITS/DEEDS PROCESSED
LORAIN COUNTY TAX MAP DEPARTMENT
226 MIDDLE AVE. ELYRIA, OHIO

SURVEYED BY: RICHARD A. FREDRICKSON
CLOSURE: .01:10,000
MAP PAGE(S): 4-00-012-G
APPROVED BY: RRM DATE: 11-24-10
SCALE: 1"= 400 PRIOR INST.: 20040983544