

PARENT PARCEL: 01-00-042-000-087 & -088

CHILD PARCEL: XX-XX-XXX-XXX-XXX

STARTING POINT: XXXXXX

14-02877-C

CERTIFICATE OF CORRECTION

DEER CREEK ESTATES SUBDIVISION RE-FILE

PLAT VOL. 99 PG. 55 & 56

CORRECTING CURVE C-13 & C-30

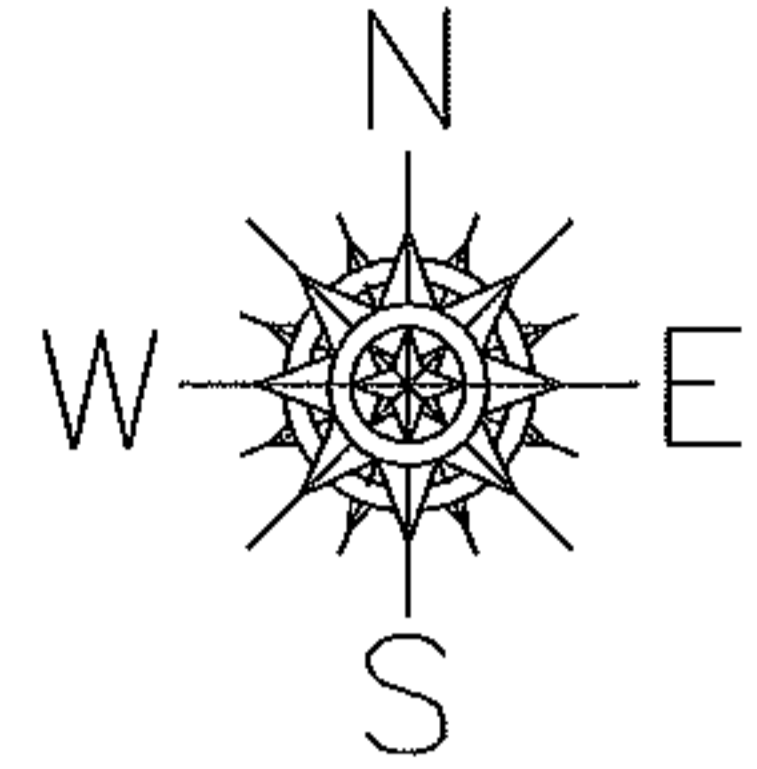

J.A.R. Engineering & Surveying, Inc.



CONSULTING ENGINEERS / SURVEYORS

24629 Detroit Road
Westlake, Ohio 44145
Phone 440-871-8345
Fax 440-871-6175

LETTER OF MAP AMENDMENT
DEER CREEK ESTATES SUBDIVISION VOL. 99, PG. 55 & 56

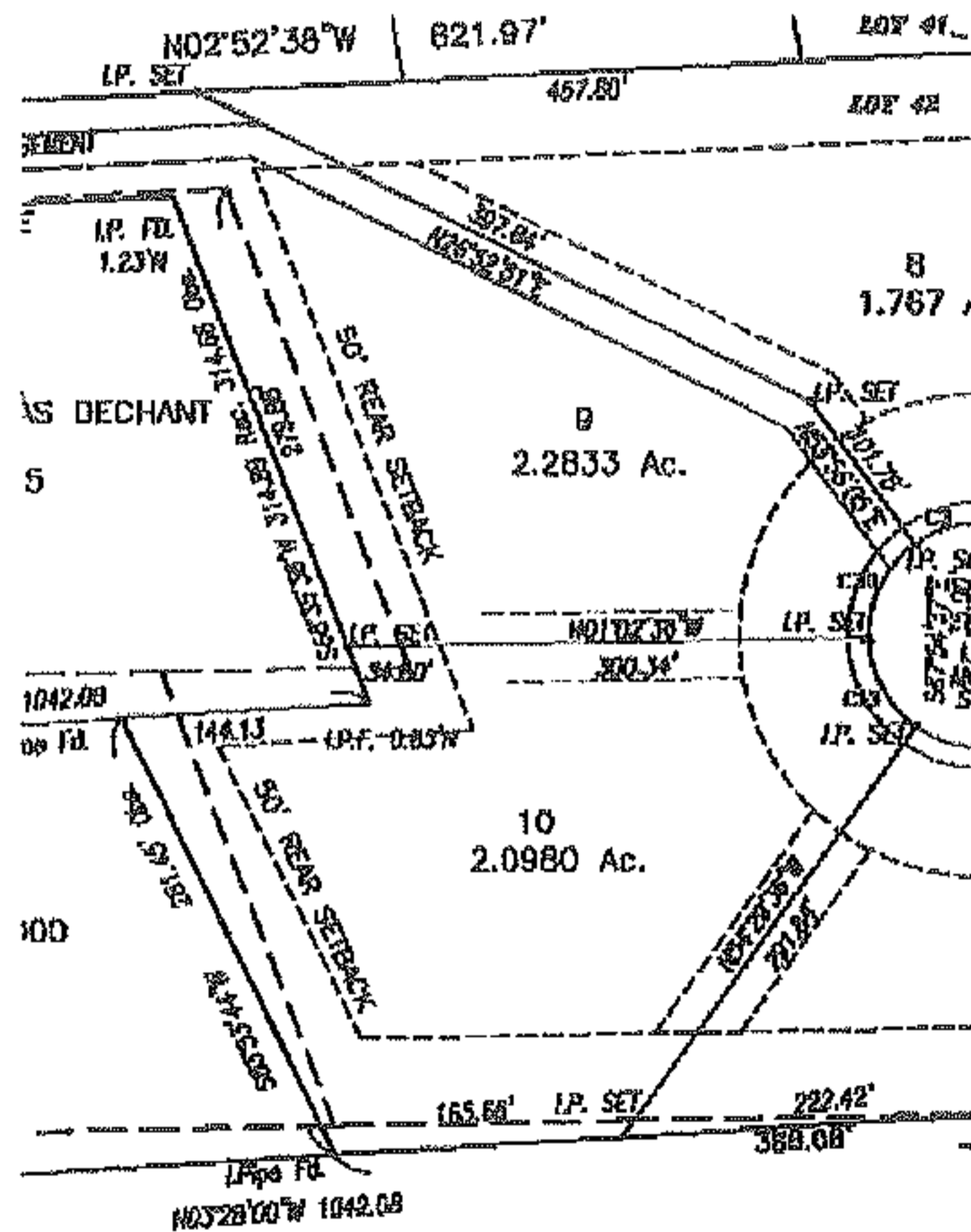

The curve data for sublots No. 9 & 10 was not up dated.
The following is the correct data:

C-13 S/L 10 D=53°27'00" A=60.63' C= 58.46' CB=N62°13'54"E R=65.00'

C-30 S/L 9 D=54°38'41" A=62.37' C= 60.00' CB=N63°33'15"W R=65'00'

James A. Resar
James A. Resar Ohio Registered Surveyor no. 6361

January 23, 2014

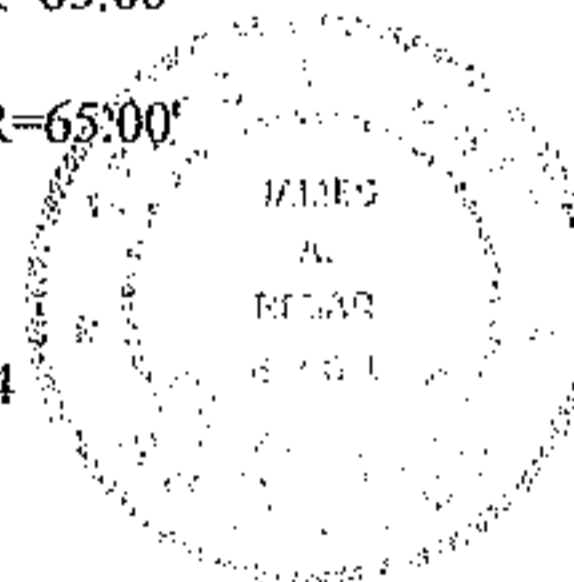

SPLITS/DEEDS PROCESSED

LORAIN COUNTY TAX MAP DEPARTMENT
226 MIDDLE AVE. ELYRIA, OHIO

SURVEYED BY: JAMES A. RESAR

CLOSURE: 0.00 : 10,000

MAP PAGE(S): 1-00-042

APPROVED BY: TJS DATE: 1/23/14

SCALE: 1"= 100 PRIOR INST.: PV 99 PG. 55