

PARENT PARCEL: 17-06-032-000-007

CHILD PARCEL: 17-06-032-000-029, -030

STARTING POINT: CENTERLINE OF QUARRY RD & JONES RD

10-02876

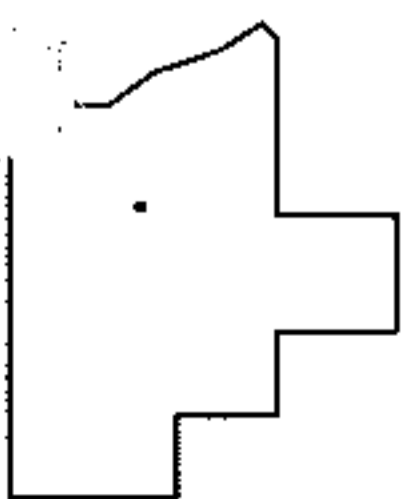
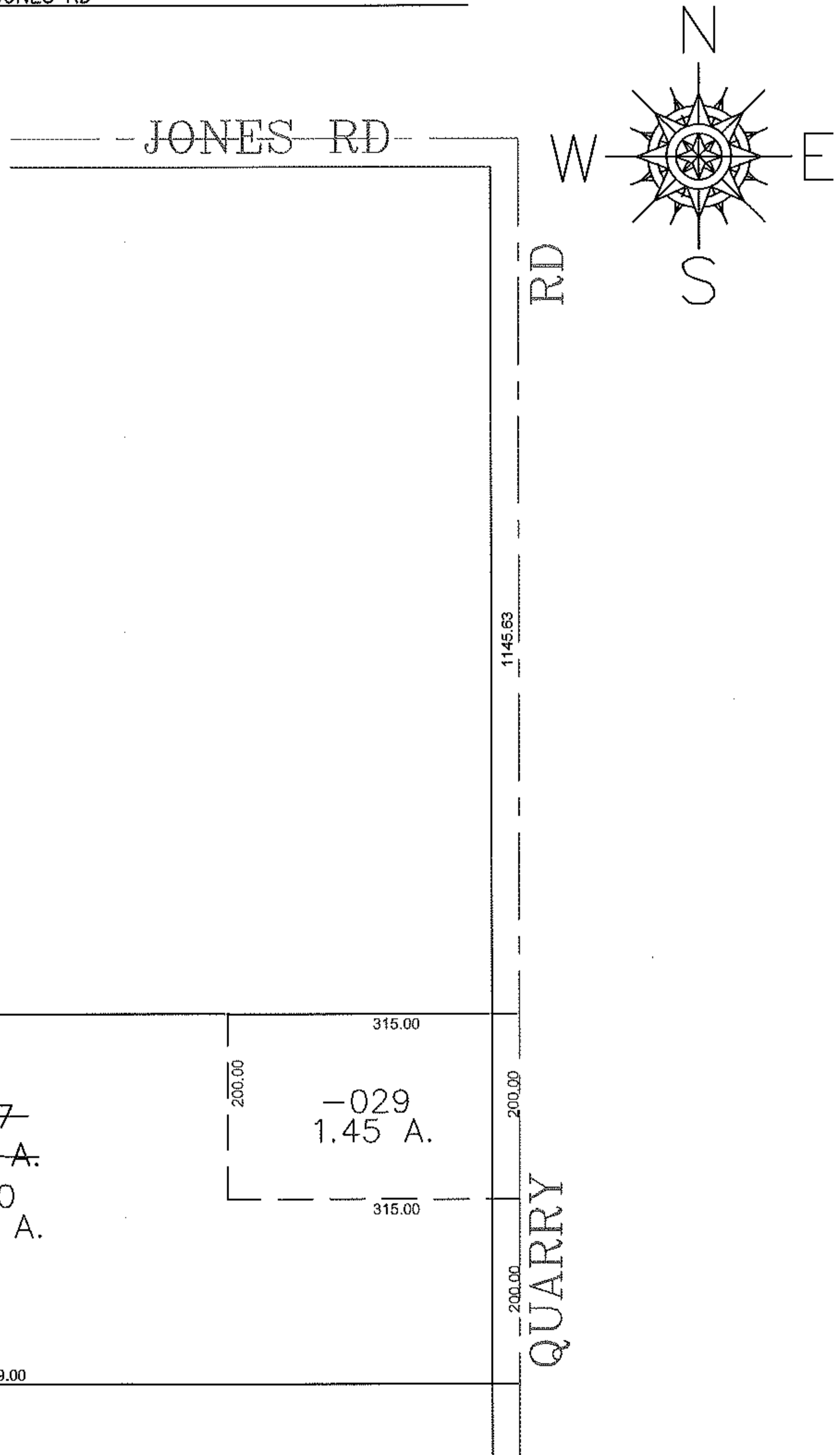

**SPLITS/DEEDS PROCESSED**  
 LORAIN COUNTY TAX MAP DEPARTMENT  
 226 MIDDLE AVE. ELYRIA, OHIO

SURVEYED BY: THOMAS SNEZEK  
 CLOSURE: 0.00 : 10,000  
 MAP PAGE(S): 17-H  
 APPROVED BY: JAH DATE: 11-16-2010  
 SCALE: 1" = 200' PRIOR INSTRUMENT: 20100344731