

PARENT PARCEL: 04-00-016-101-066

CHILD PARCEL: 04-00-016-101-201, -202

STARTING POINT: CENTERLINE OF AVON BELDEN RD & CHESTER RD

10-02874

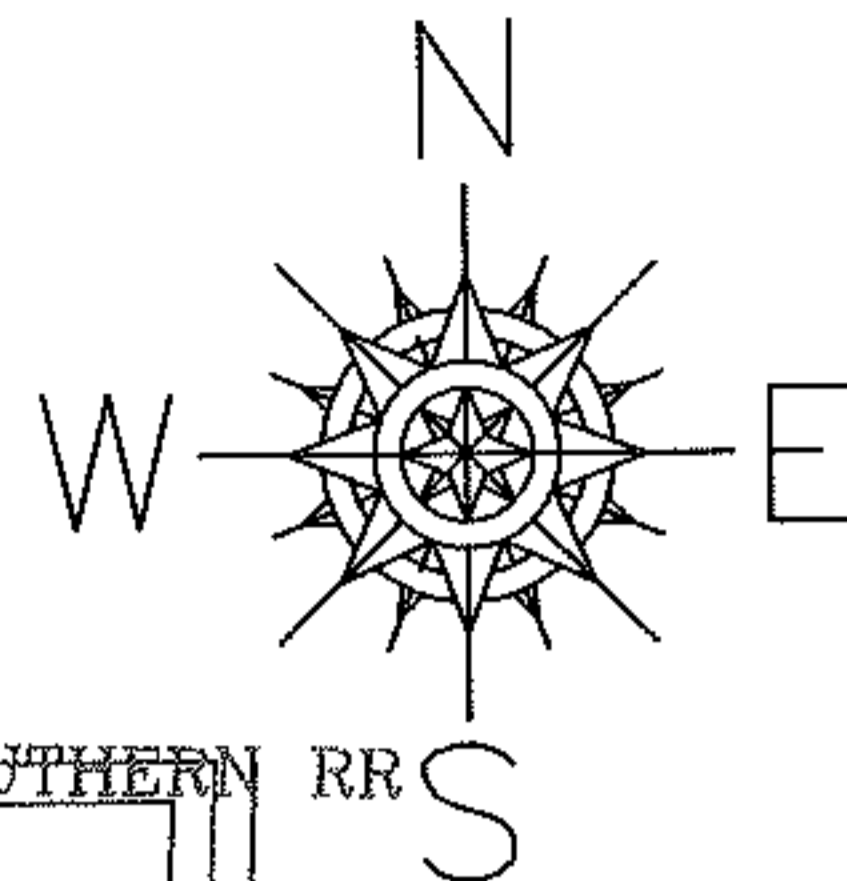

NORFOLK & SOUTHERN RR

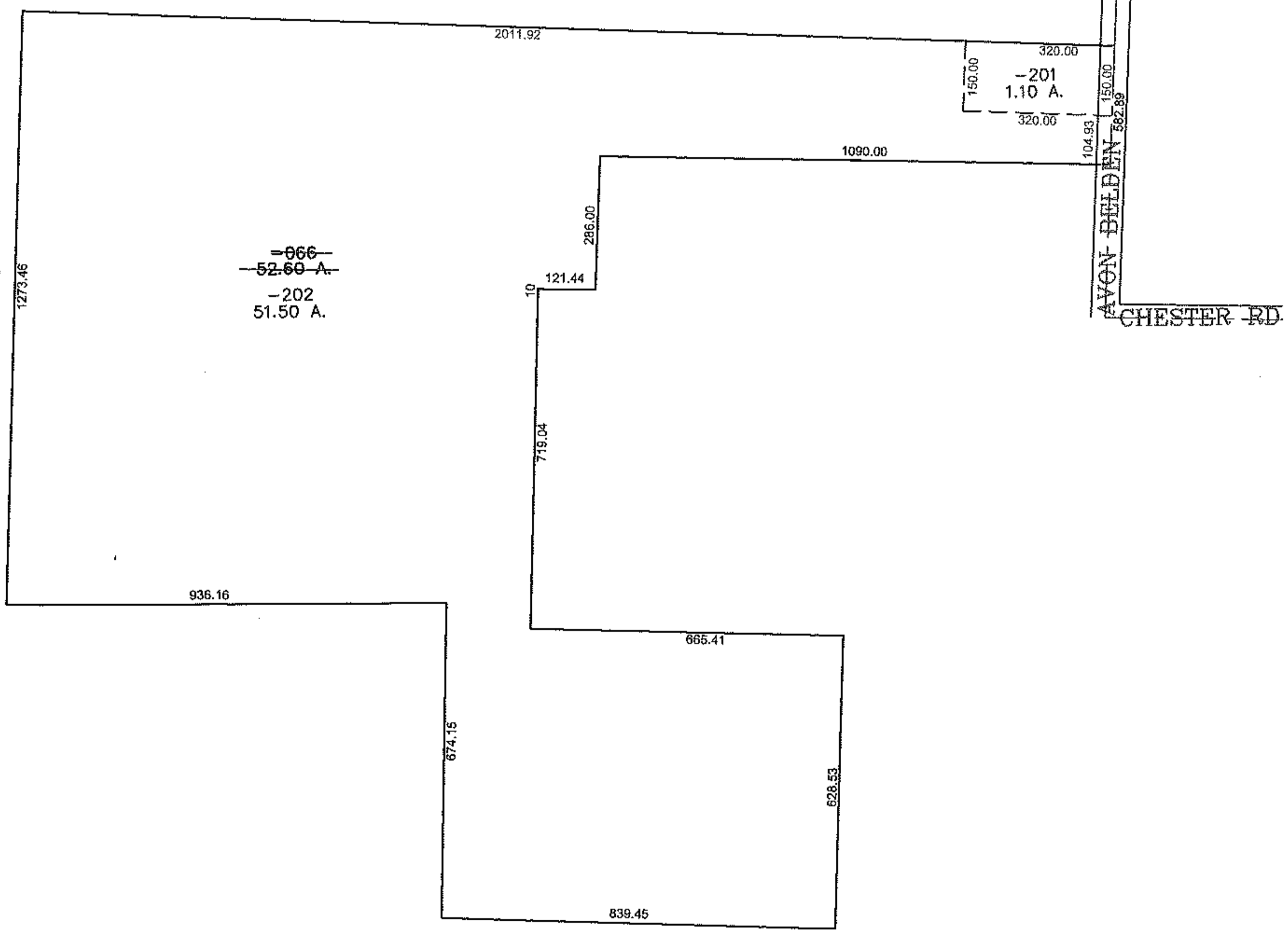

~~066~~  
~~52.60 A.~~  
-202  
51.50 A.

320.00  
-201  
1.10 A.  
320.00

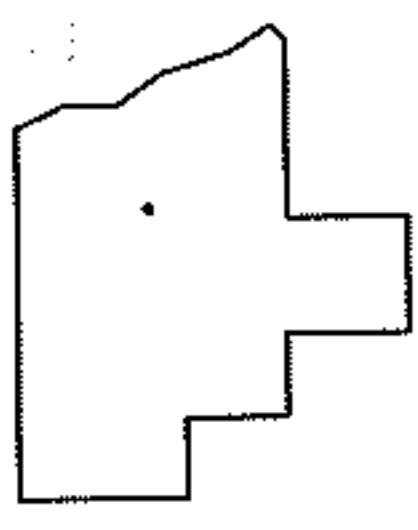

**SPLITS/DEEDS PROCESSED**

LORAIN COUNTY TAX MAP DEPARTMENT  
226 MIDDLE AVE. ELYRIA, OHIO

SURVEYED BY: CARL GULLA JR

CLOSURE: 0.00 : 10,000

MAP PAGE(S): 04-00-016-A,B

APPROVED BY: JAH DATE: 11-16-2010

SCALE: 1"= 400 PRIOR INST.: OR 524/590