

RASTER

PARENT PARCEL: 05-00-045-000-081, 05-00-044-000-036

CHILD PARCEL: 05-00-045-000-089, -090

10-02867

ARTING POINT: CENTERLINE OF MIDDLE RIDGE RD & O.L. 45

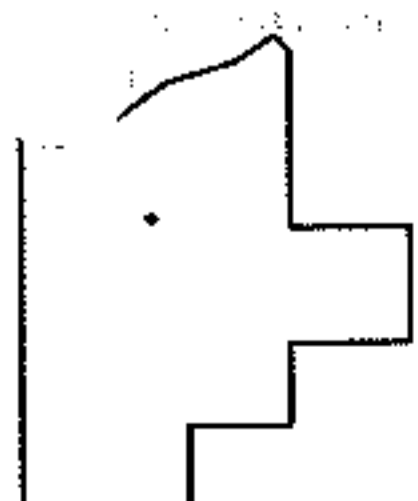
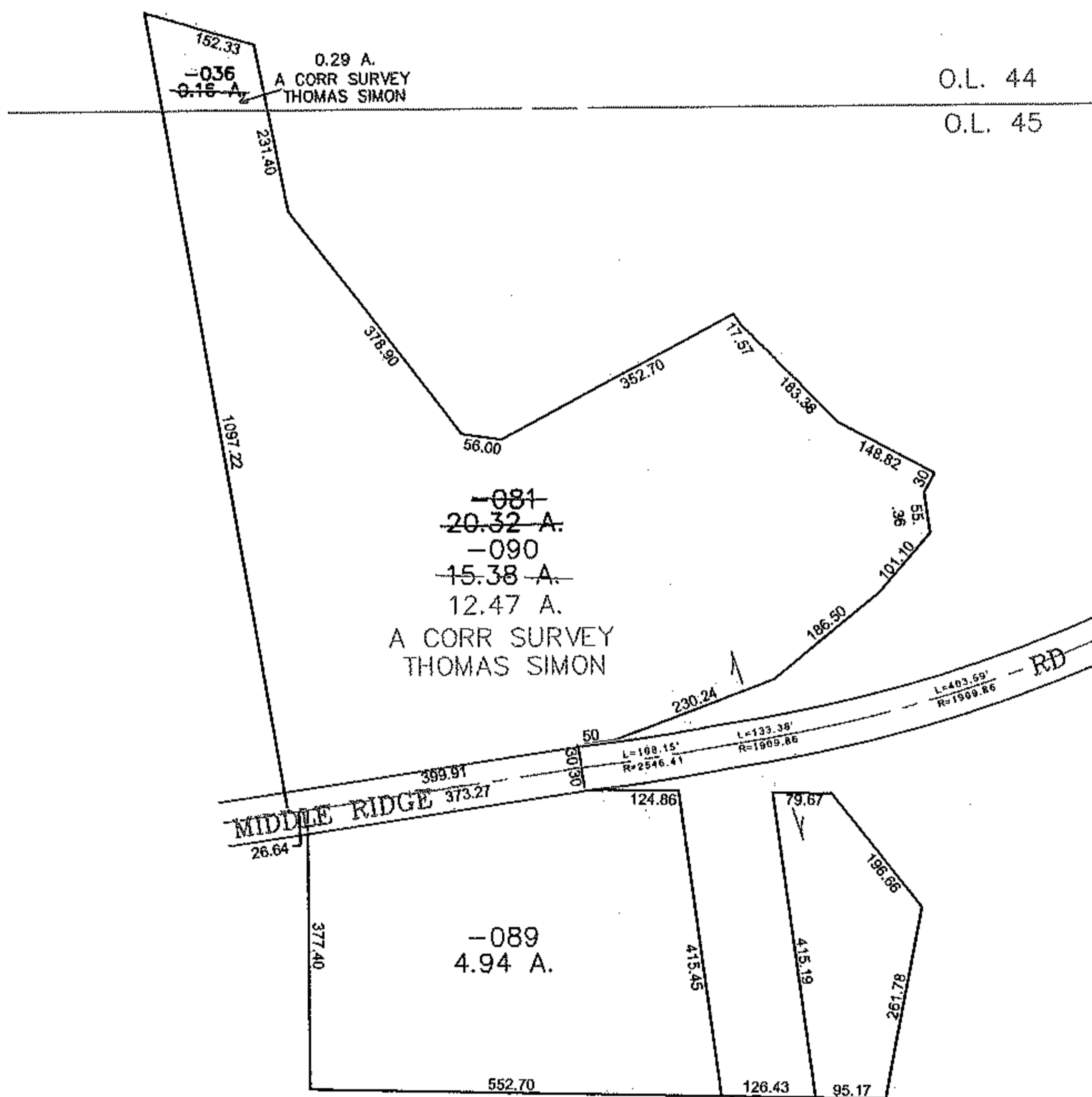
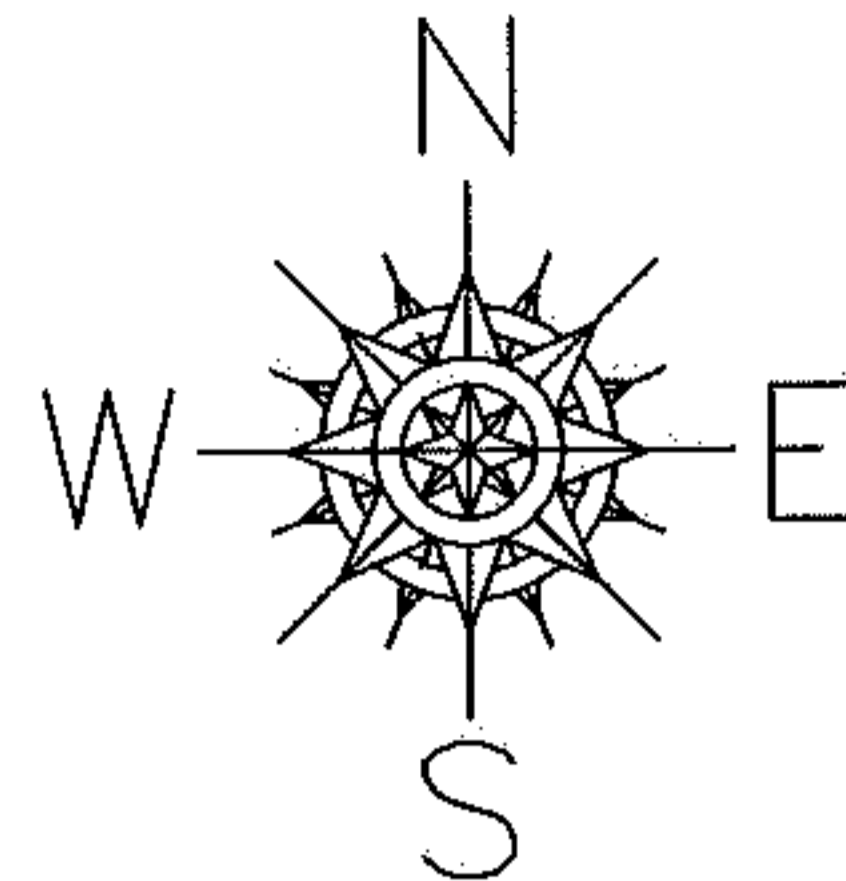

**SPLITS/DEEDS PROCESSED**  
 LORAIN COUNTY TAX MAP DEPARTMENT  
 226 MIDDLE AVE. ELYRIA, OHIO

SURVEYED BY: THOMAS SIMON  
 CLOSURE: 0.00 : 10.000  
 MAP PAGE(S): 05-00-045-B  
 APPROVED BY: JAH DATE: 10-25-2010  
 SCALE: 1" = 300 PRIOR INSTRUMENT: 20000700117