

PARENT PARCEL: 12-00-037-000-063, -062  
 CHILD PARCEL: 12-00-037-000-064 THRU -066  
 STARTING POINT: CENTERLINE OF EAST RIVER RD & O.L. 37

10-02866

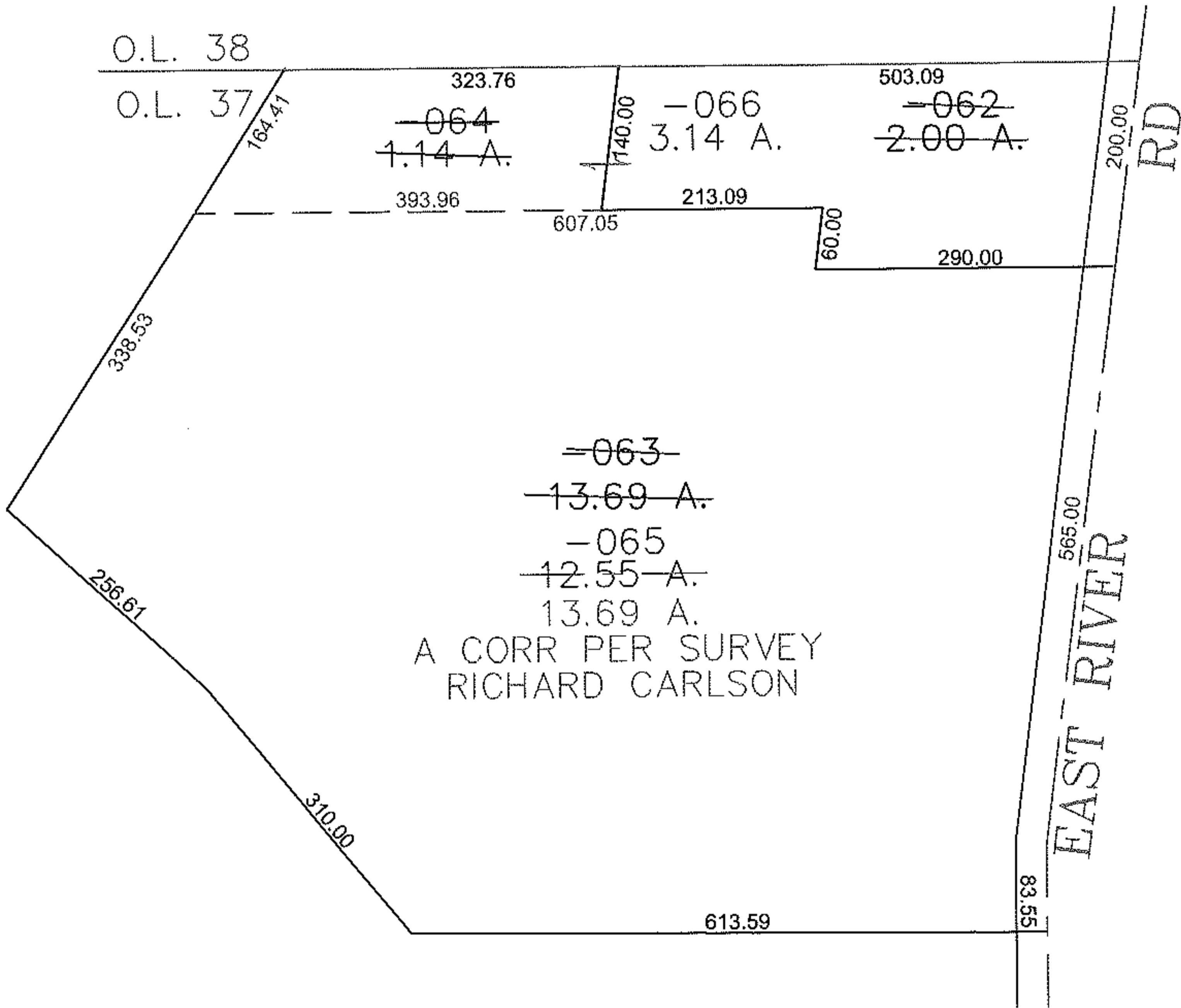
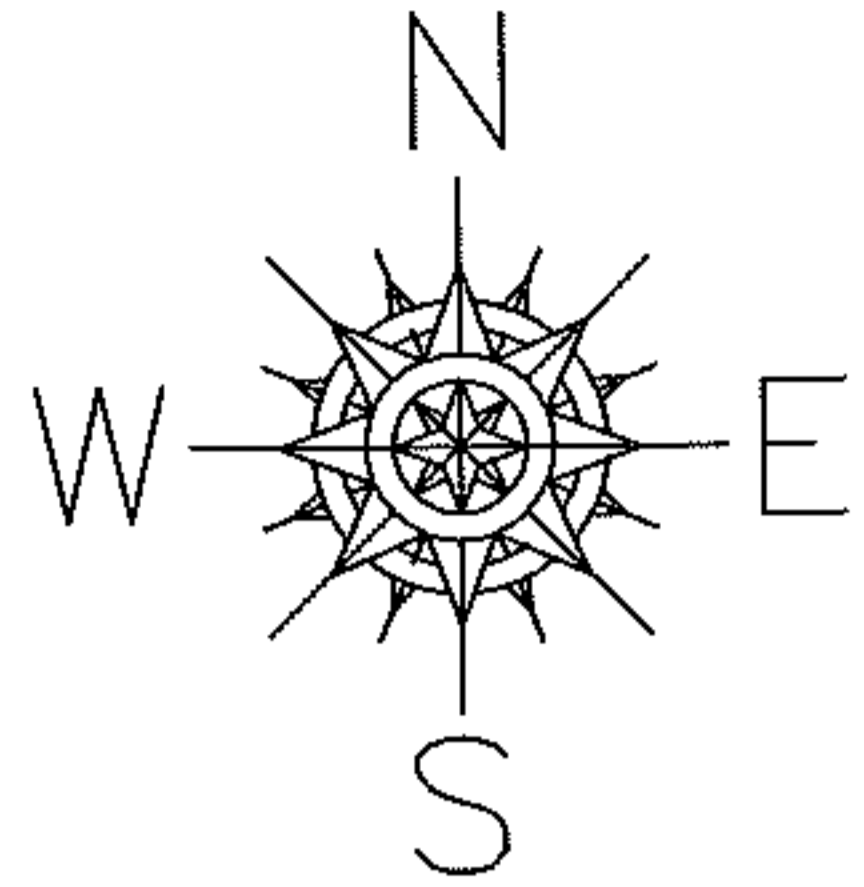

**SPLITS/DEEDS PROCESSED**  
 LORAIN COUNTY TAX MAP DEPARTMENT  
 226 MIDDLE AVE. ELYRIA, OHIO

SURVEYED BY: RICHARD CARLSON  
 CLOSURE: 0.00 : 10,000  
 MAP PAGE(S): 12-00-037-B  
 APPROVED BY: JAH DATE: 10-21-2010  
 SCALE: 1" = 200 PRIOR INSTRUMENT: 20030952229