

PARENT PARCEL: 12-00-037-000-003

CHILD PARCEL: 12-00-037-000-062, -063

STARTING POINT: CENTERLINE OF EAST RIVER RD & O.L. 37

10-02862

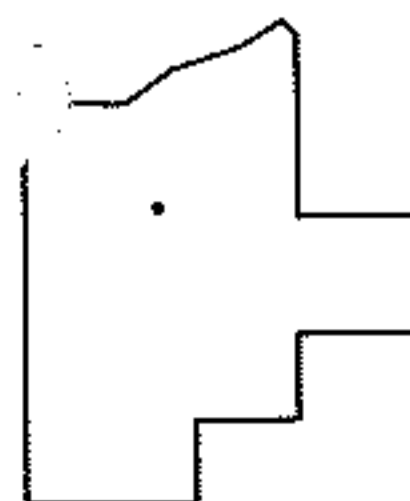
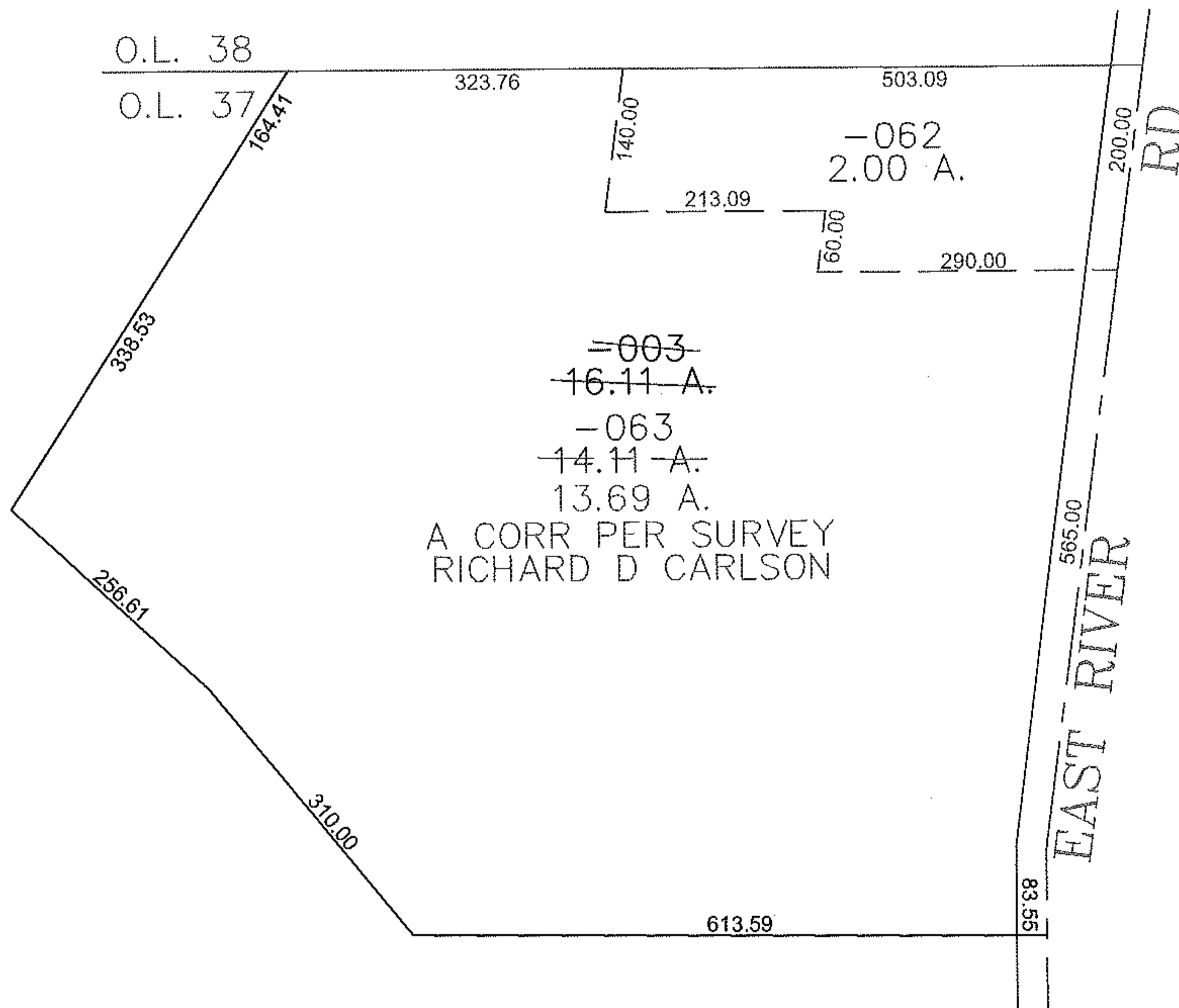
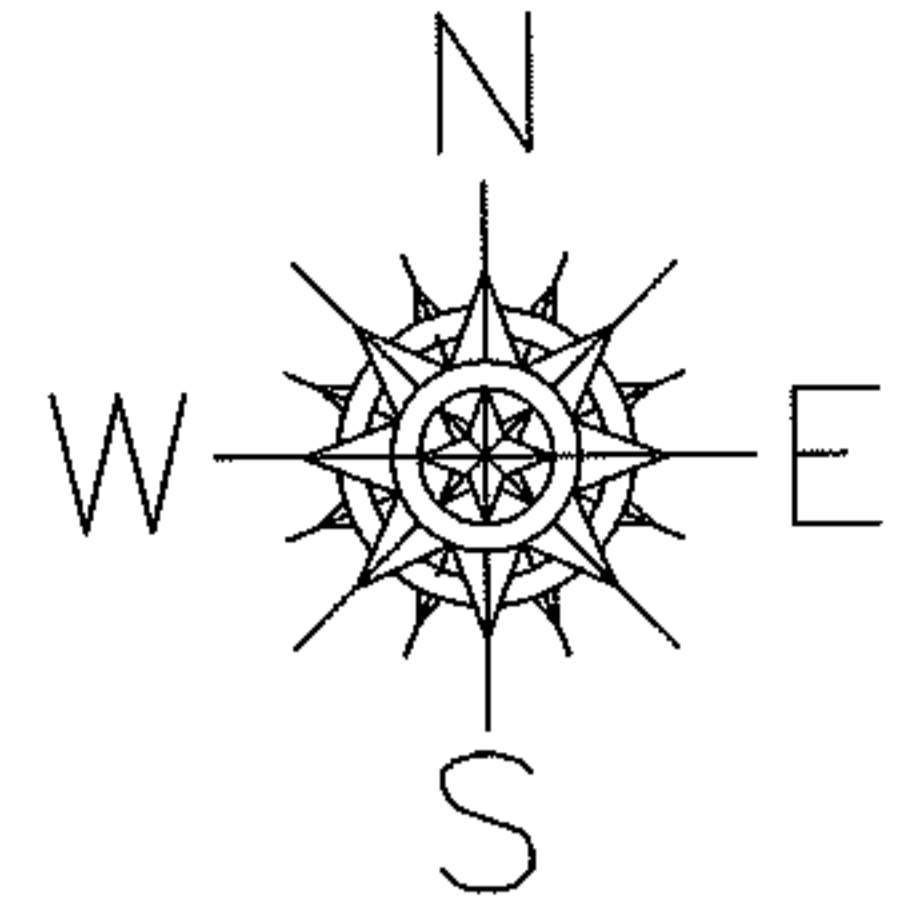

SPLITS/DEEDS PROCESSED
 LORAIN COUNTY TAX MAP DEPARTMENT
 226 MIDDLE AVE. ELYRIA, OHIO

SURVEYED BY: RICHARD CARLSON
 CLOSURE: 0.00 : 10.000
 MAP PAGE(S): 12-00-037-B
 APPROVED BY: JAH DATE: 10-12-2010
 SCALE: 1" = 200 PRIOR INSTRUMENT: 20030952229