

PARENT PARCEL: 16-00-001-105-019, -020

CHILD PARCEL: 16-00-001-105-033

STARTING POINT: SUBLOT LINE OF S/L 163 IN CT MATTISON'S ADDITION VOL 2 PG 9

10-02860

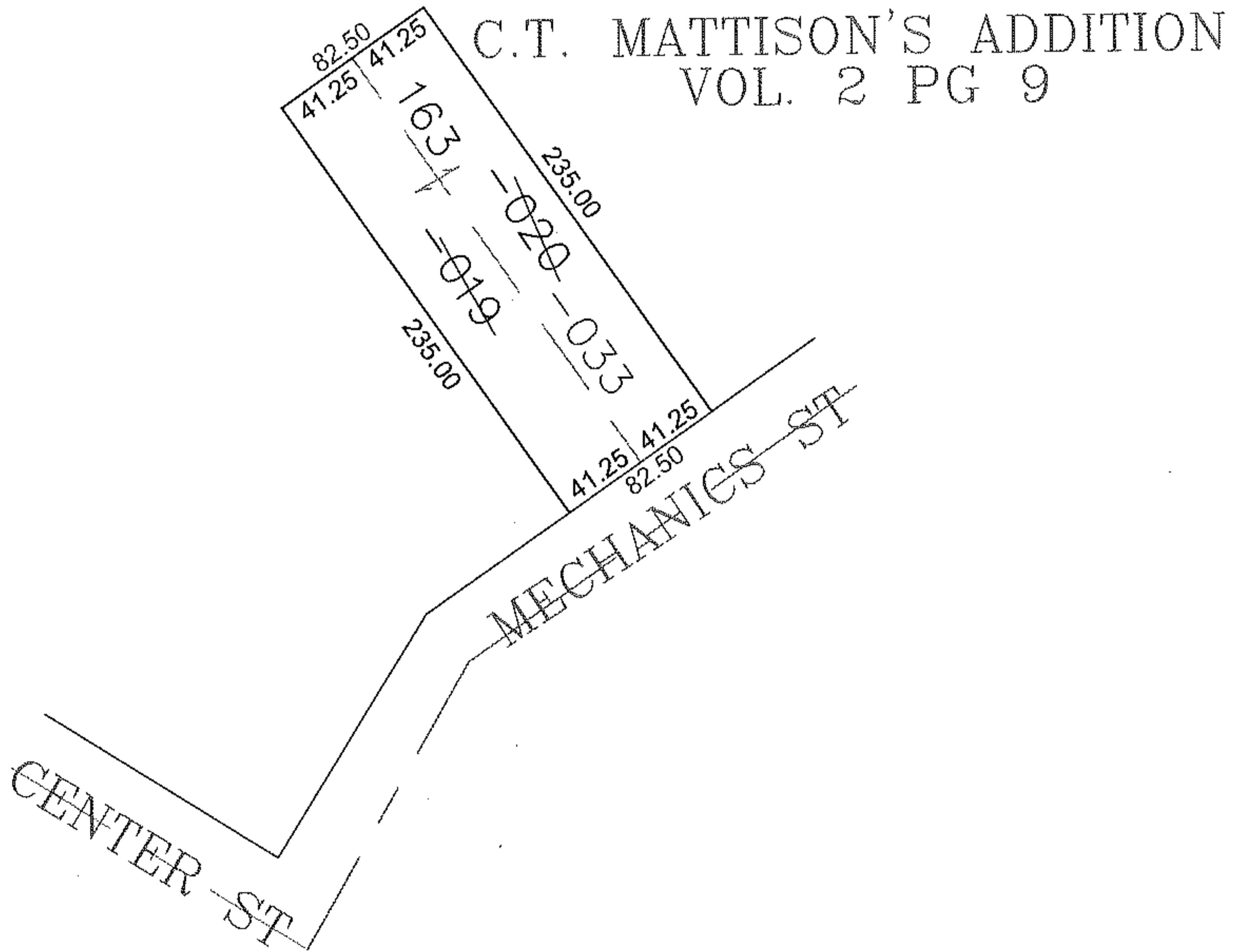
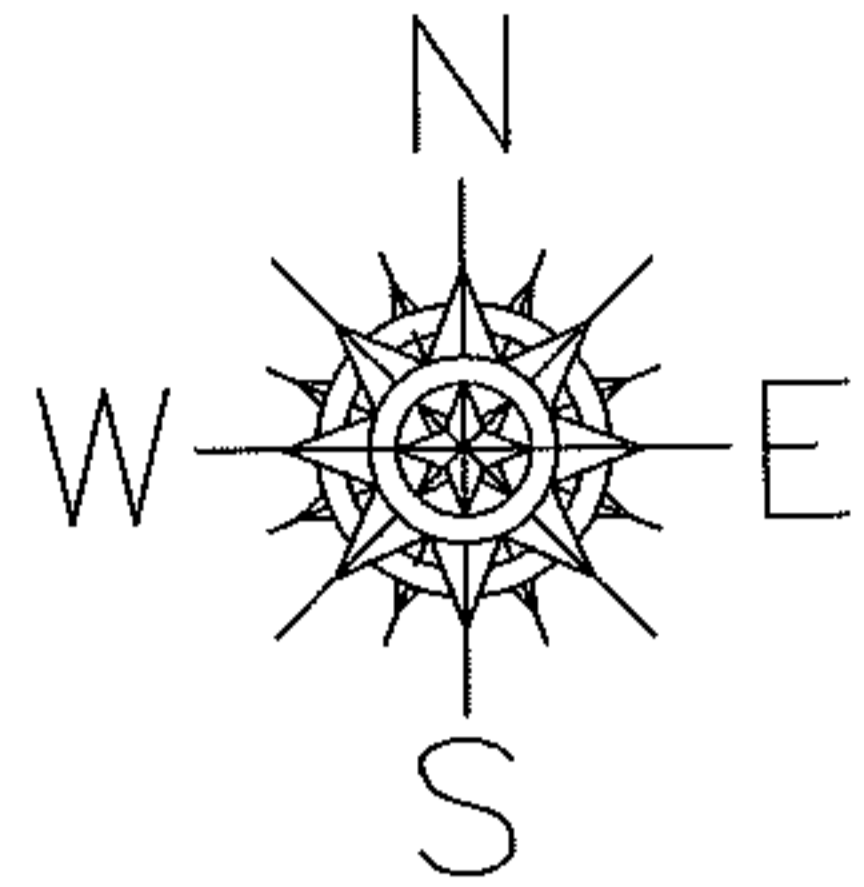

SPLITS/DEEDS PROCESSED

LORAIN COUNTY TAX MAP DEPARTMENT
226 MIDDLE AVE. ELYRIA, OHIO

SURVEYED BY: JOSEPH SWIFT

CLOSURE: 0.00 : 10,000

MAP PAGE(S): 16-00-001-D

APPROVED BY: JAH DATE: 9-28-2010

SCALE: 1" = 100 PRIOR INSTRUMENT: 20010772831