

PARENT PARCEL: 18-00-043-000-059

CHILD PARCEL: _____

13-02859-D

STARTING POINT: AT A MON BOX AT THE INTERSECTION OF C/L OF PECK-WADSWORTH RD. AND C/L OF QUARRY RD.

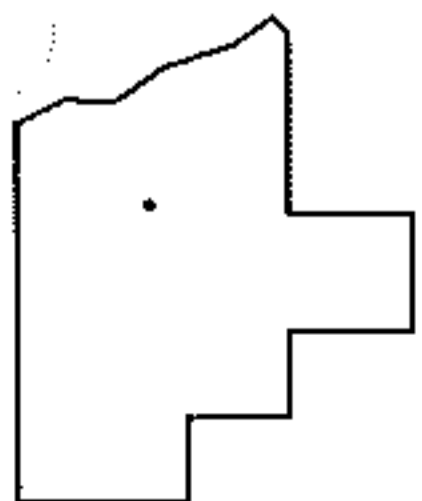
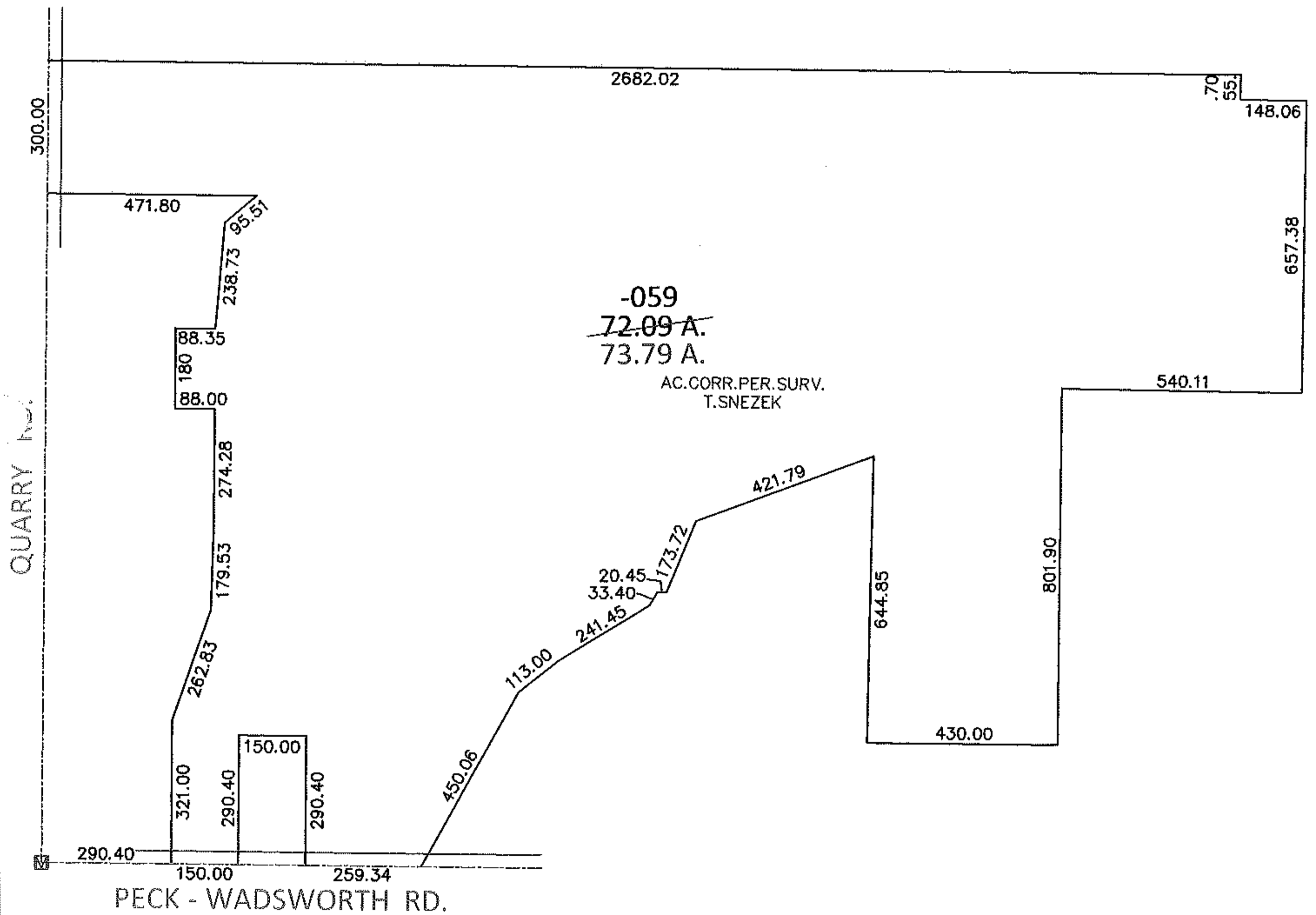
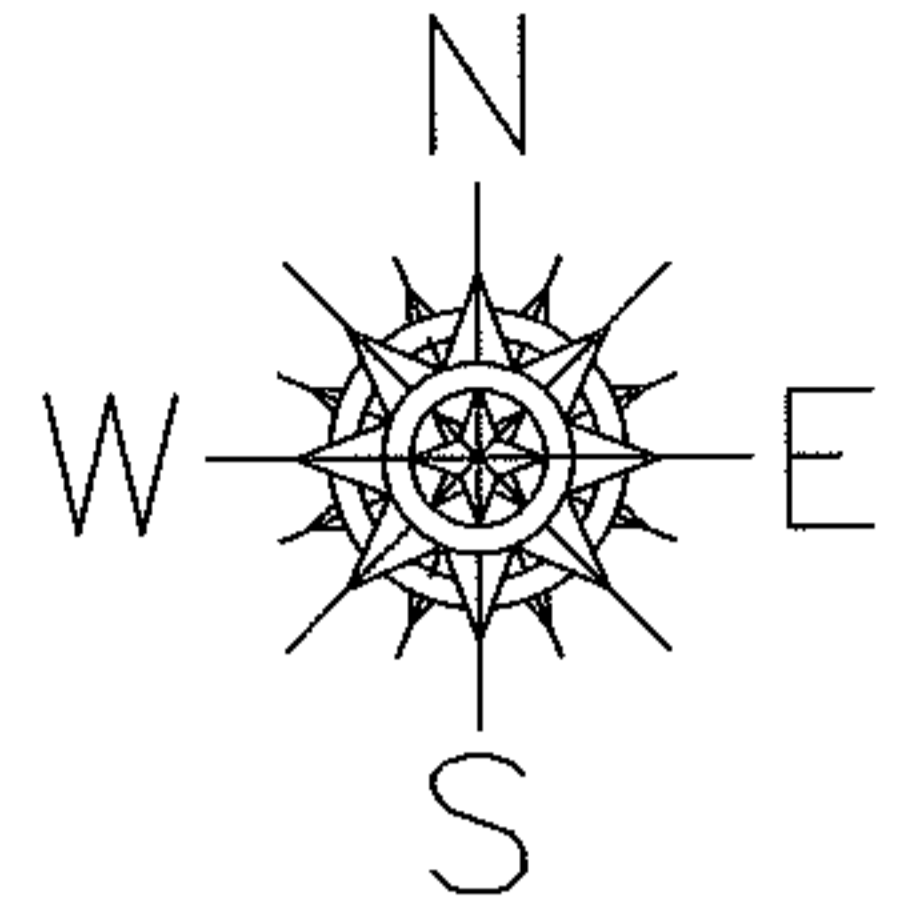

SPLITS/DEEDS PROCESSED

LORAIN COUNTY TAX MAP DEPARTMENT
226 MIDDLE AVE. ELYRIA, OHIO

SURVEYED BY: THOMAS M. SNEZEK

CLOSURE: .01:10,000

MAP PAGE(S): 18-00-043-A,B,C & D

APPROVED BY: RRM DATE: 12-16-13

SCALE: 1" = 400

PRIOR INST.: _____