

RASTER

PARENT PARCEL: 12-00-069-000-001

CHILD PARCEL: 12-00-069-000-020 THRU -022

STARTING POINT: CENTERLINE OF AKINS RD & O.L. 69

10-02858

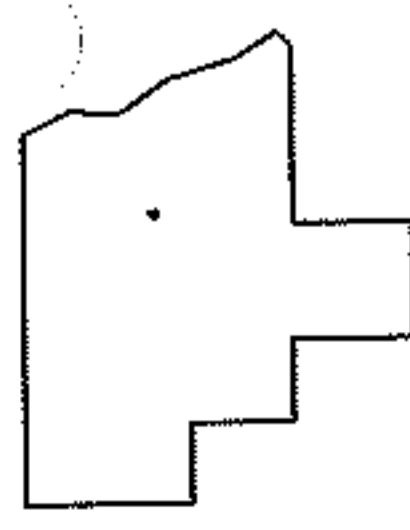
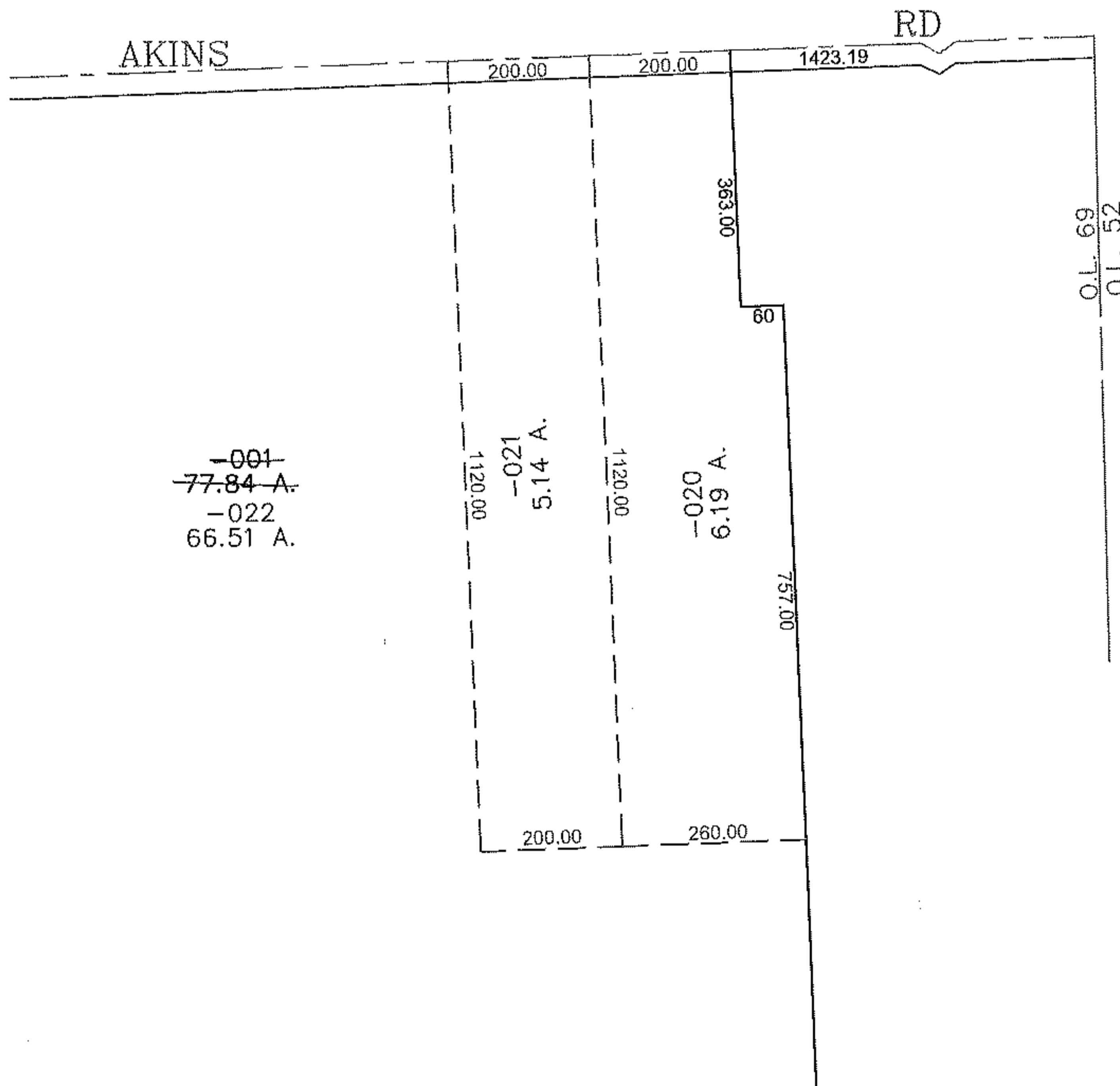
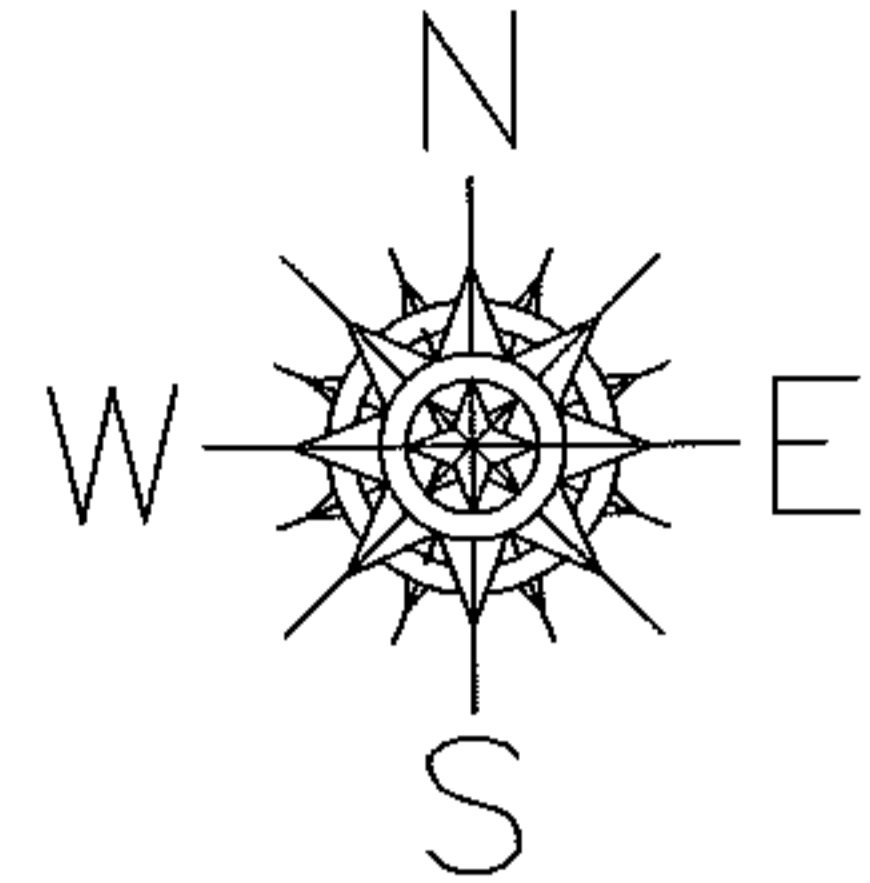

SPLITS/DEEDS PROCESSED
LORAIN COUNTY TAX MAP DEPARTMENT
 226 MIDDLE AVE. ELYRIA, OHIO

SURVEYED BY: THOMAS J NEFF
 CLOSURE: 0.00 : 10.000
 MAP PAGE(S): 12-F
 APPROVED BY: JAH DATE: 9-7-2010
 SCALE: 1" = 300 PRIOR INSTRUMENT: DV 1314/93