

RASTER

PARENT PARCEL: 04-00-006-105-051, -053

CHILD PARCEL: 04-00-006-105-054 THRU -056

STARTING POINT: CENTERLINE OF MILLERS RD & WALKER RD

10-02856

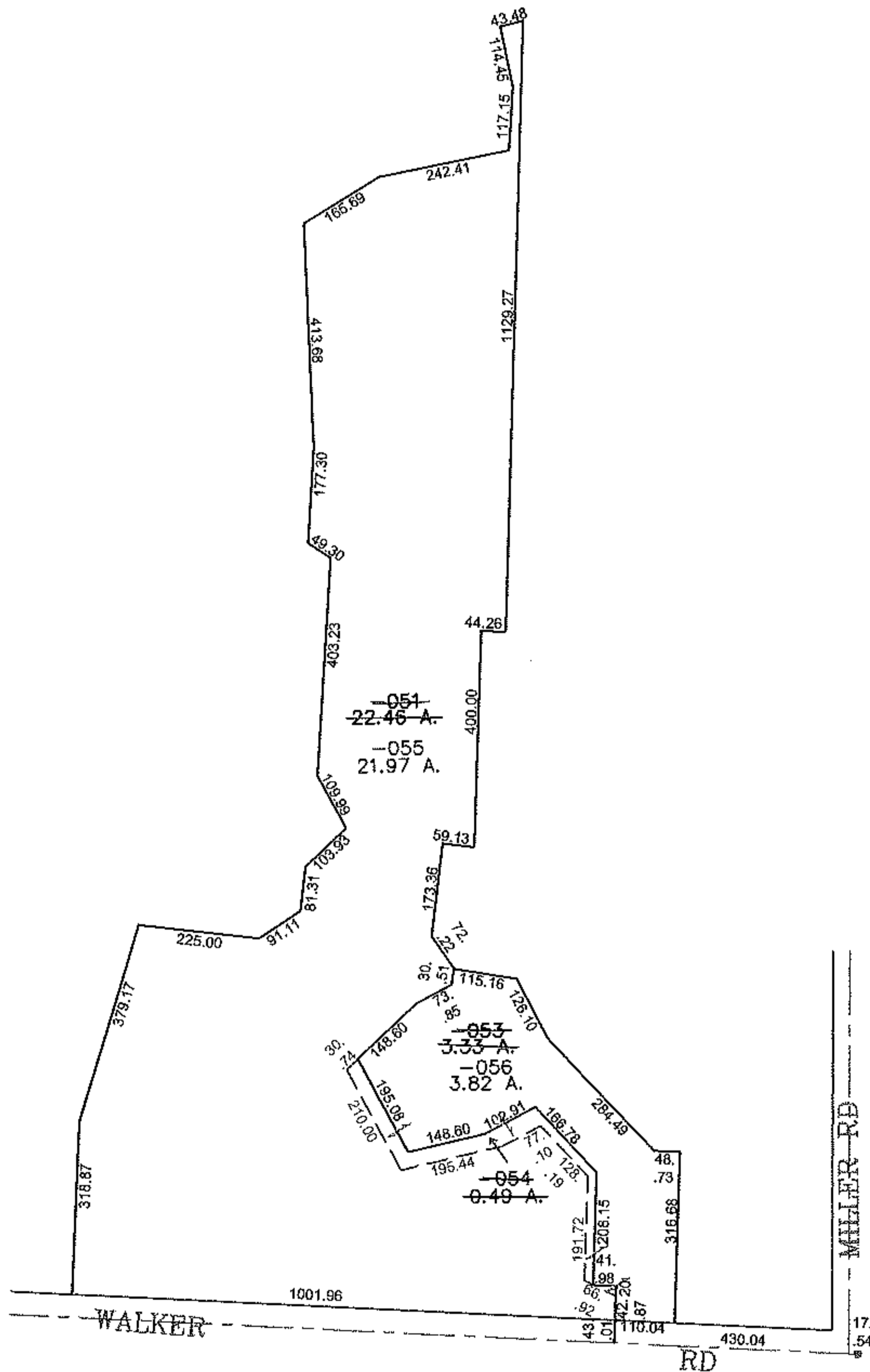
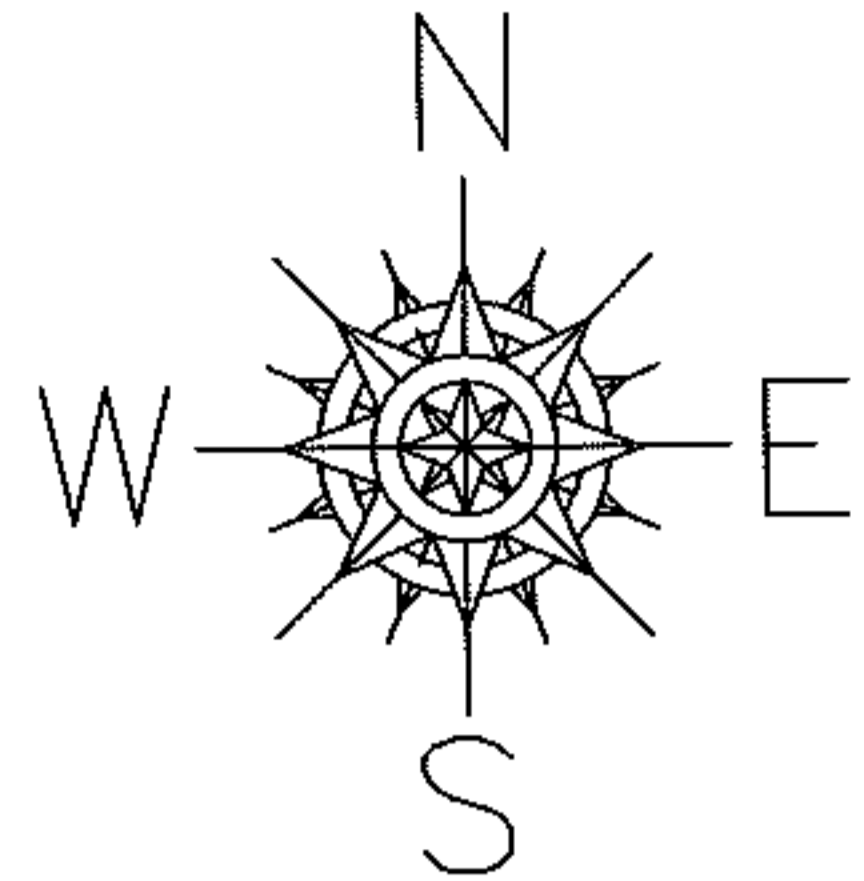

SPLITS/DEEDS PROCESSED

LORAIN COUNTY TAX MAP DEPARTMENT
226 MIDDLE AVE. ELYRIA, OHIO

SURVEYED BY: JAMES T SAYLER

CLOSURE: 0.00 : 10.000

MAP PAGE(S): 04-00-006-E

APPROVED BY: JAH DATE: 9-3-2010

SCALE: 1" = 400 PRIOR INSTRUMENT: 20080266125