

PARENT PARCEL: 10-00-004-131-006, -072

CHILD PARCEL: 10-00-004-131-083

13-02855-C

STARTING POINT: AT A R.R.S. AT THE INTERSECTION OF SOUTH LINE OF FULLER RD. AND EAST LINE OF GRAFTON RD.

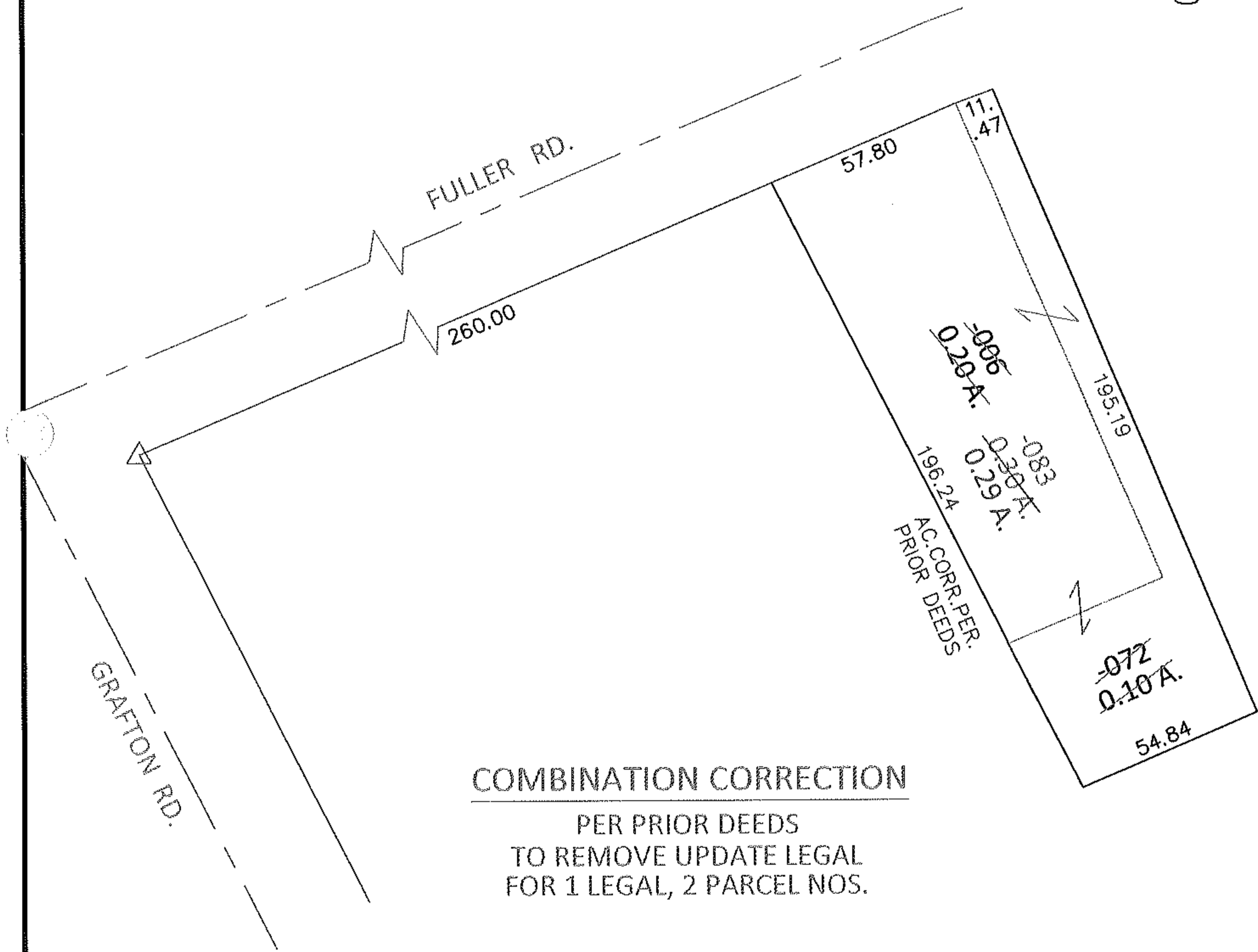
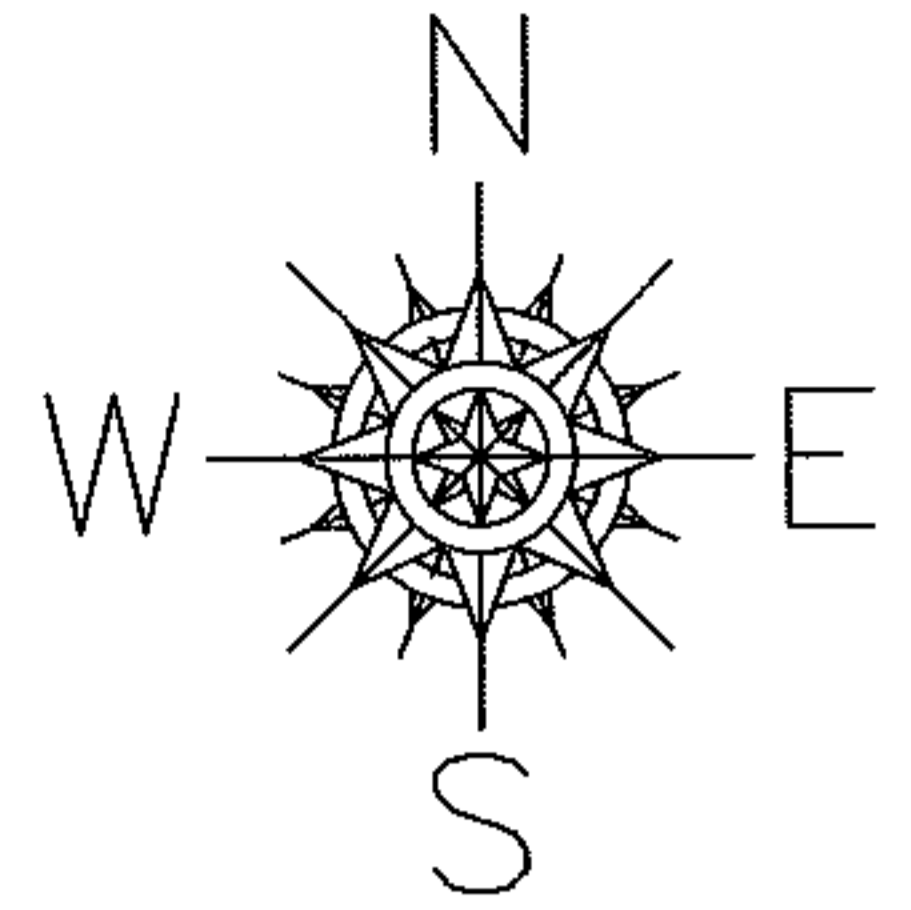

COMBINATION CORRECTION

PER PRIOR DEEDS
TO REMOVE UPDATE LEGAL
FOR 1 LEGAL, 2 PARCEL NOS.

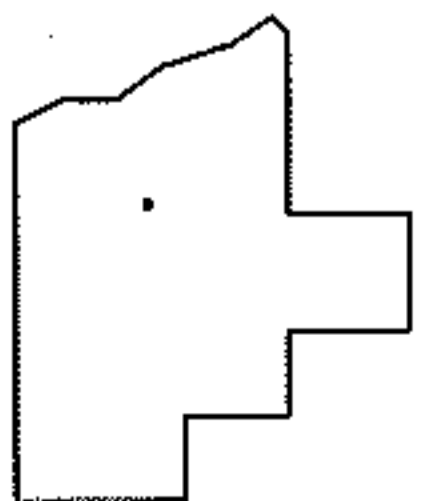

SPLITS/DEEDS PROCESSED

LORAIN COUNTY TAX MAP DEPARTMENT
226 MIDDLE AVE. ELYRIA, OHIO

SURVEYED BY: N/A
CLOSURE: .01:10,000
MAP PAGE(S): 10-00-004-C
APPROVED BY: RRM DATE: 12-9-13
SCALE: 1"= 50' PRIOR INST.: 20130471177