

RASTER

PARENT PARCEL: 04-00-030-137-055, -056
CHILD PARCEL: 04-00-030-137-092 THRU -094
STARTING POINT: CENTERLINE OF HIGHLAND AVE & COVE AVE

10-02853

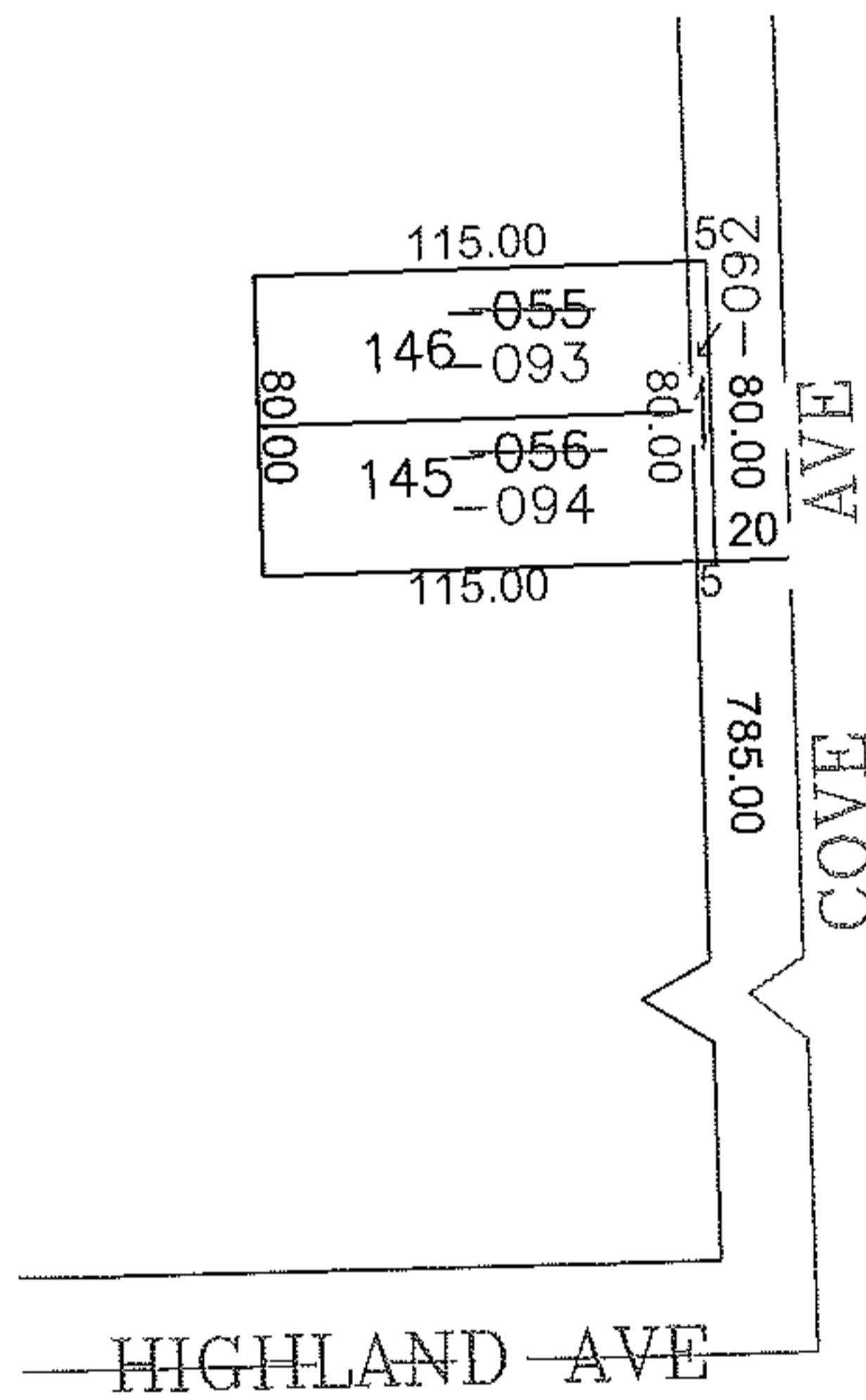
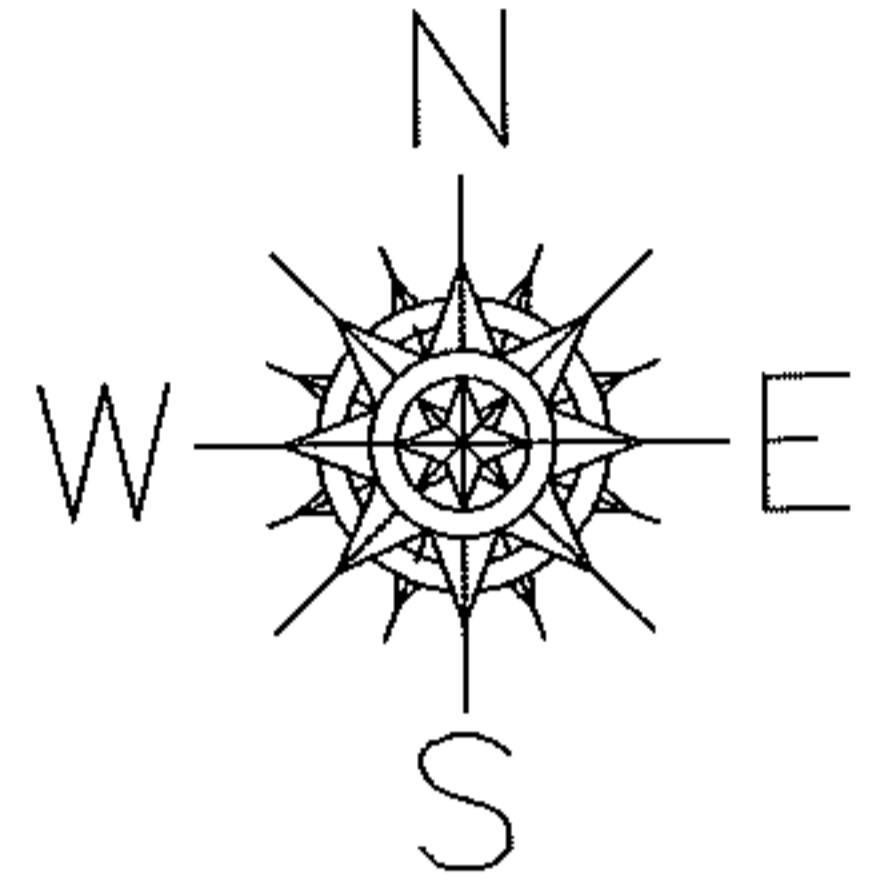

SPLITS/DEEDS PROCESSED

LORAIN COUNTY TAX MAP DEPARTMENT
226 MIDDLE AVE. ELYRIA, OHIO

SURVEYED BY: JAMES T SAYLER
CLOSURE: 0.00: 10.000
MAP PAGE(S): 04-00-030-C
APPROVED BY: JAH DATE: 8-19-2010
SCALE: 1" = 100' PRIOR INSTRUMENT: 20100339930