

PARENT PARCEL: 17-20-016-000-008

CHILD PARCEL: 17-20-016-000-031, -032

STARTING POINT: CENTERLINE OF GORE ORPHANAGE RD & O.L. 20

10-02852

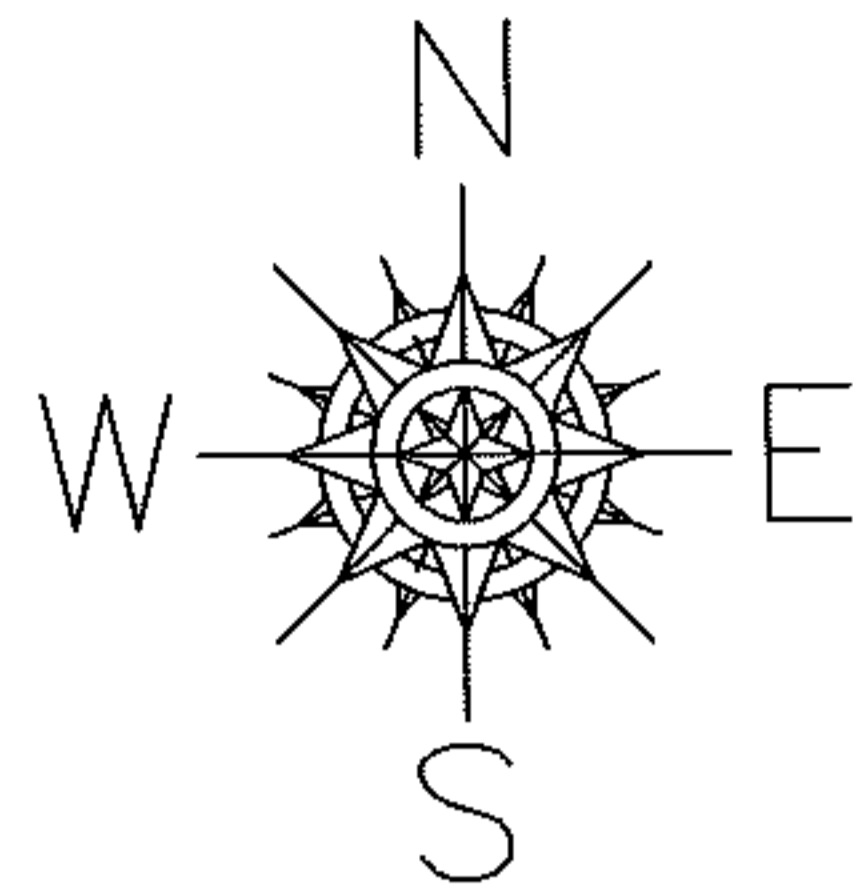

~~-008~~
~~43.46 A.~~
-032
38.46 A.

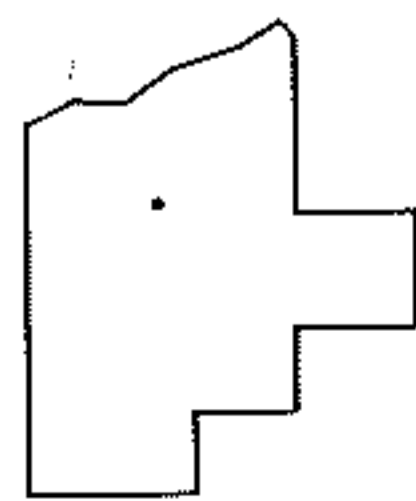
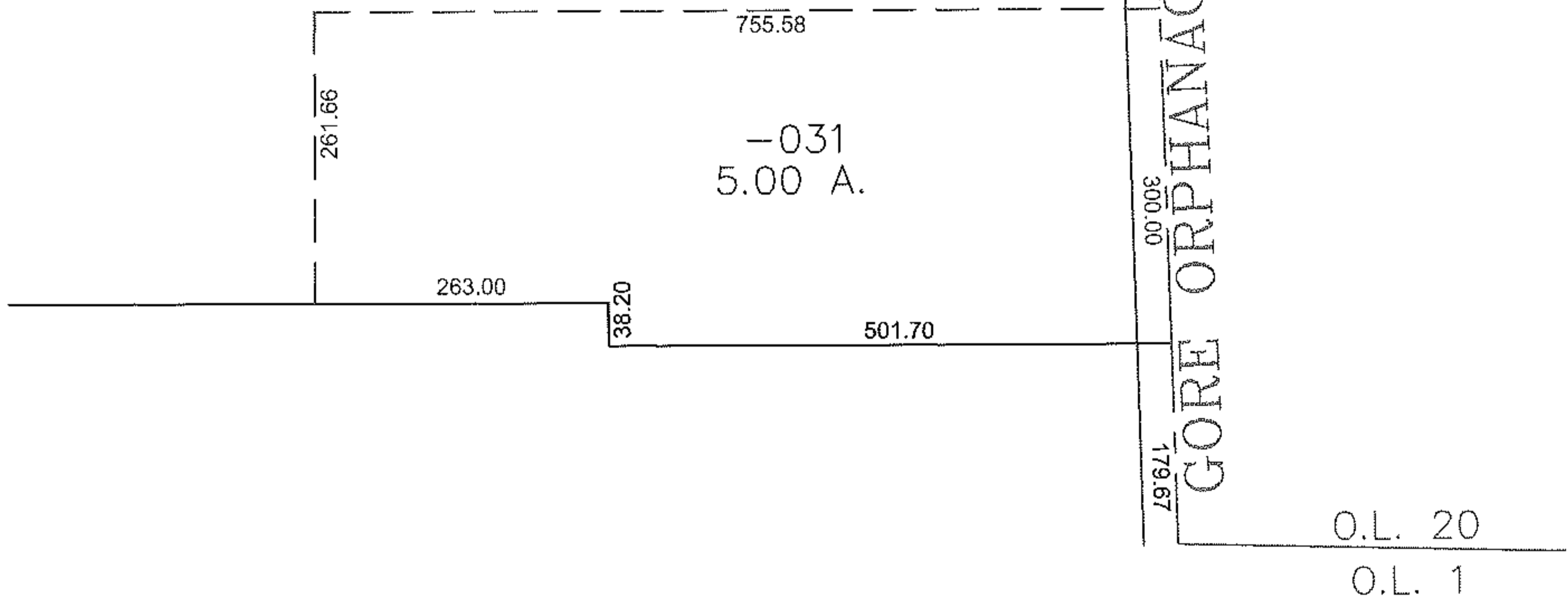

SPLITS/DEEDS PROCESSED
LORAIN COUNTY TAX MAP DEPARTMENT
226 MIDDLE AVE. ELYRIA, OHIO

SURVEYED BY: THOMAS SIMON
CLOSURE: 0.00 : 10,000
MAP PAGE(S): 17-E
APPROVED BY: JAH DATE: 8-16-10
SCALE: 1" = 200 PRIOR INSTRUMENT: 19960403162