

RASTER

PARENT PARCEL: 02-01-004-101-063, -064, -065 &  
 PARENT PARCEL: 02-01-003-124-015, -016, -017, -024, -025, -026  
 CHILD PARCEL: 02-01-003-124-032 & 02-01-004-101-087  
 STARTING POINT: CL OF BROADWAY AVE. & CL OF E. 9TH ST.

10-02851

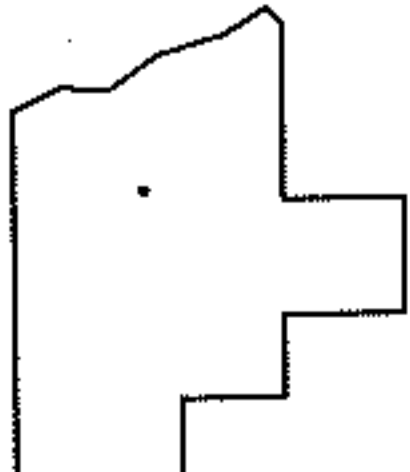
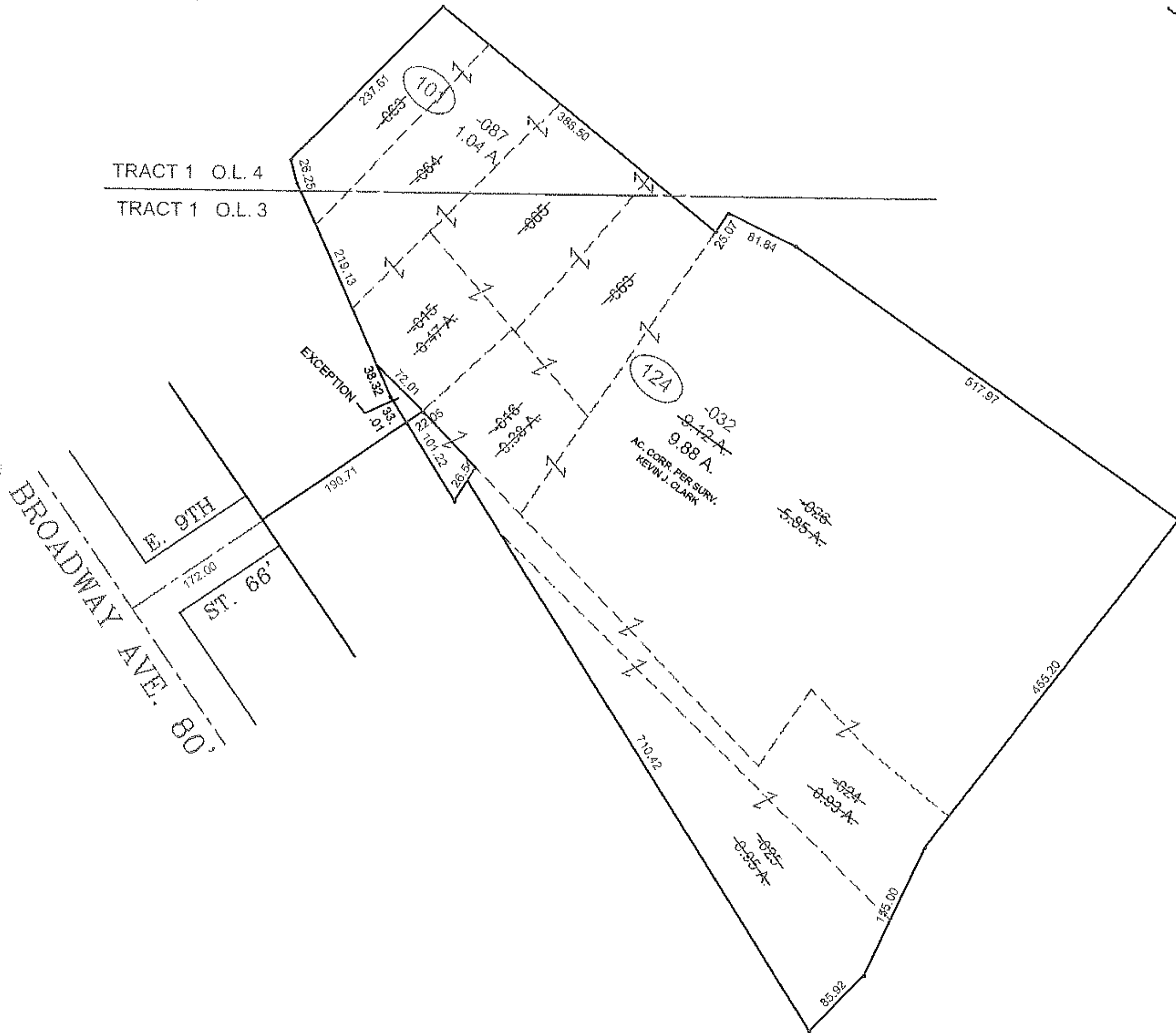
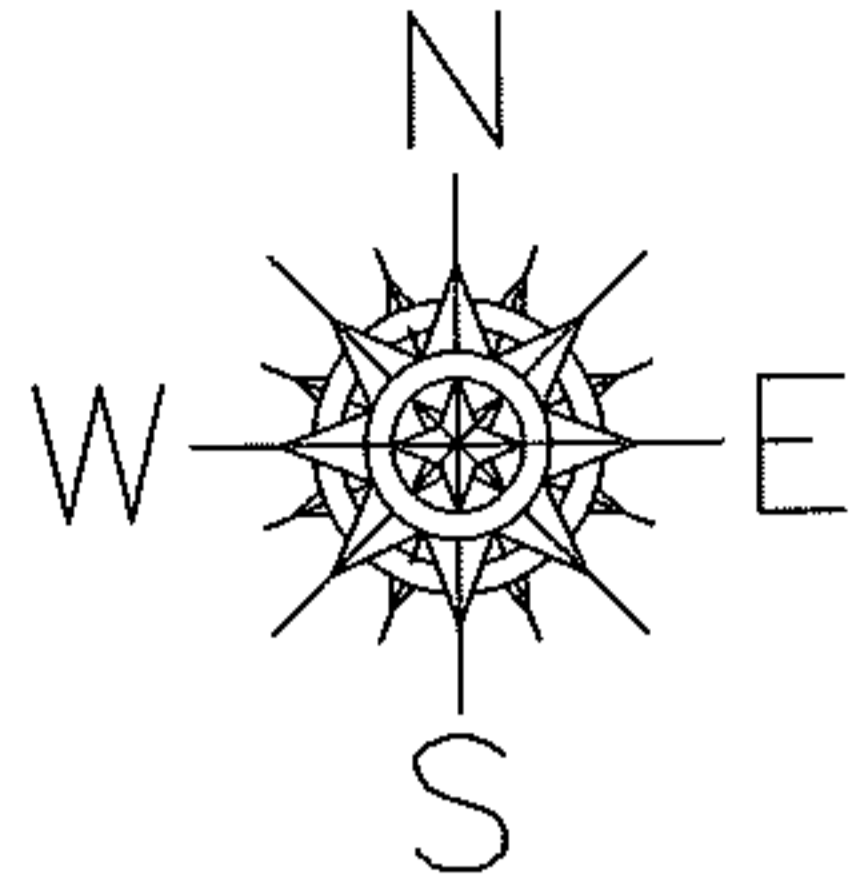

**SPLITS/DEEDS PROCESSED**  
 LORAIN COUNTY TAX MAP DEPARTMENT  
 226 MIDDLE AVE. ELYRIA, OHIO

SURVEYED BY: KEVIN J. CLARK  
 CLOSURE: 0.01 : 10,000  
 MAP PAGE(S): 02-01-003-C  
 APPROVED BY: TJS DATE: 8/12/10  
 SCALE: 1" = 200 PRIOR INST.: 20010733940