

RASTER

PARENT PARCEL: 05-00-003-112-020
CHILD PARCEL: 05-00-003-112-036 & -037
STARTING POINT: I.P. FD. , INT. OF NORTH R.O.W. OF MILAN AVE. &
EAST R.O.W. OF JEFFERSON ST.

10-02850

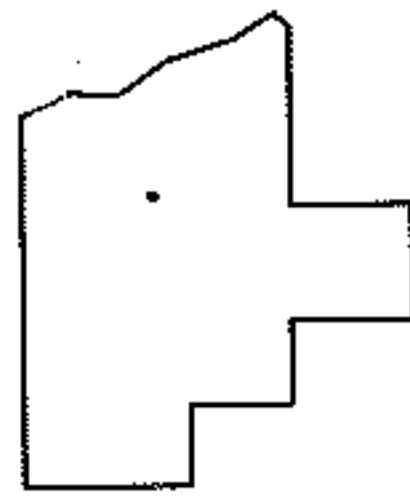
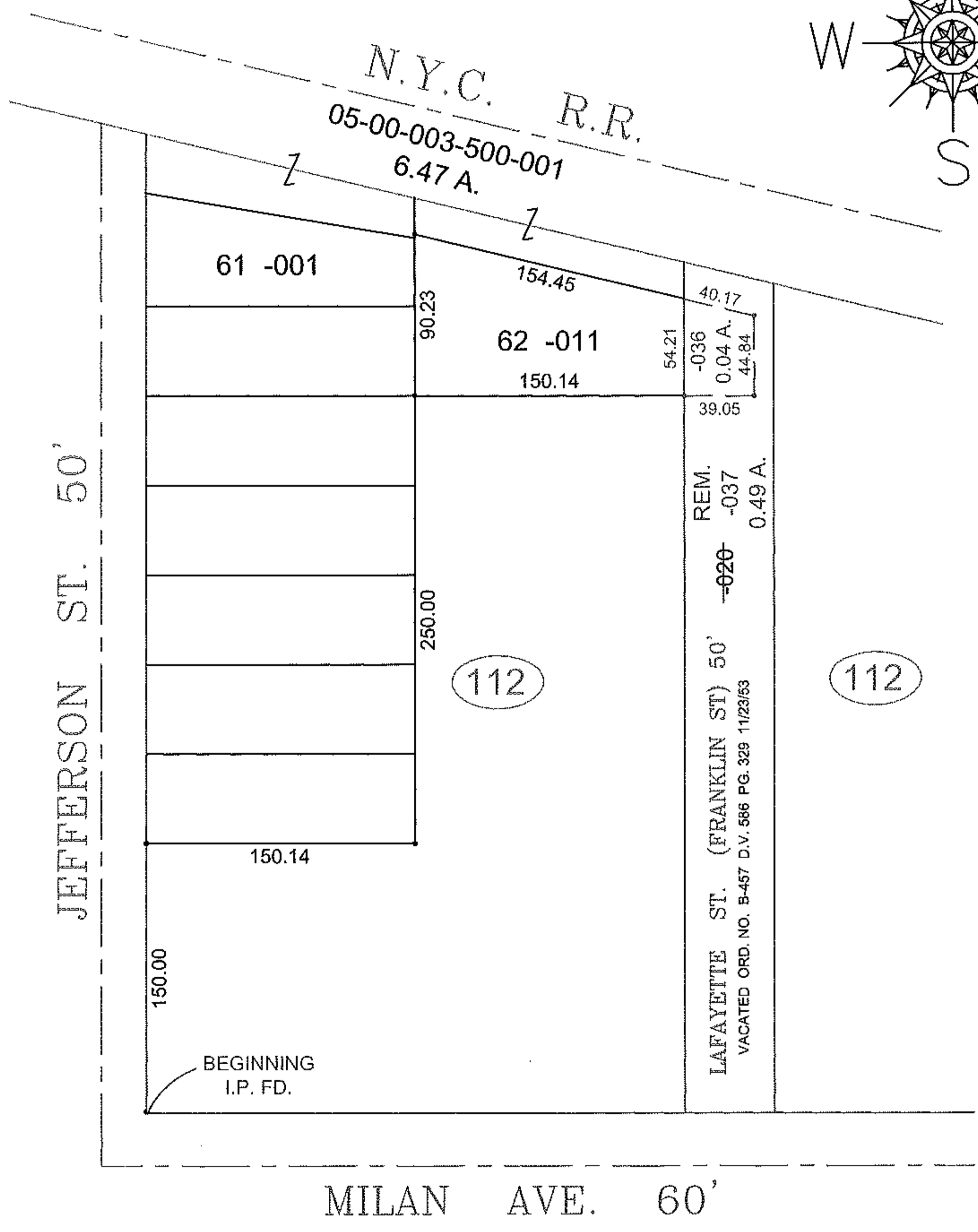
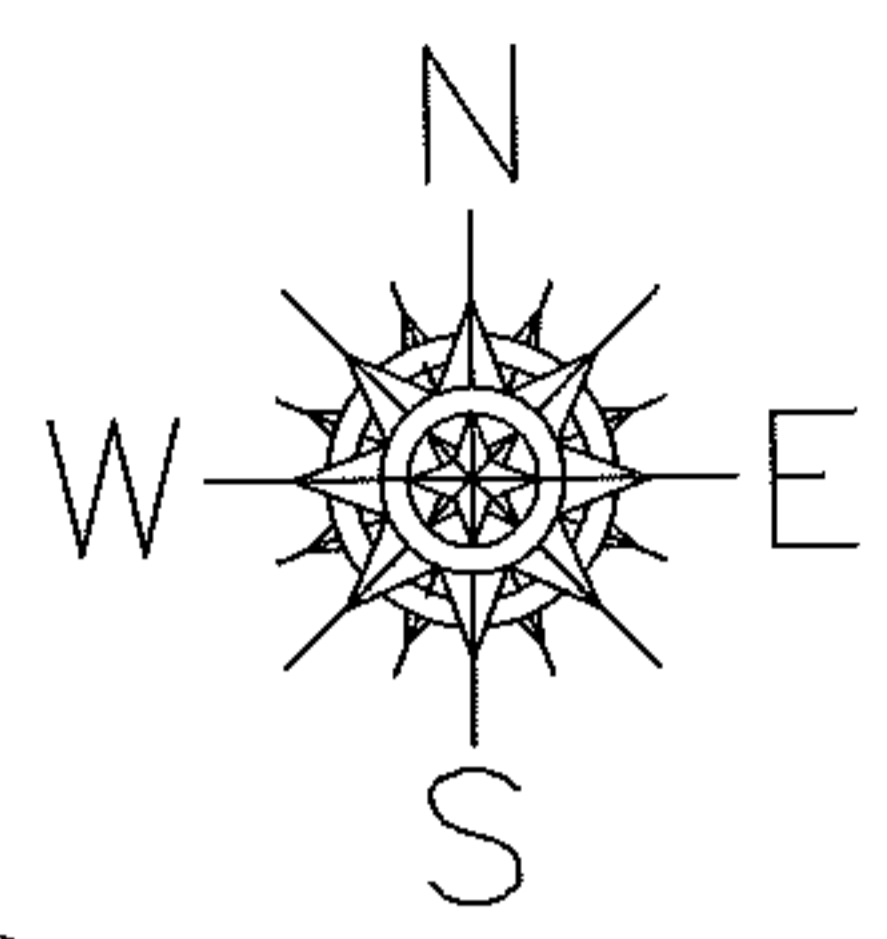

SPLITS/DEEDS PROCESSED

LORAIN COUNTY TAX MAP DEPARTMENT
226 MIDDLE AVE. ELYRIA, OHIO

SURVEYED BY: PHILIP A. ROSEBECK
CLOSURE: 0.01 : 10,000
MAP PAGE(S): 5-00-003-B
APPROVED BY: TJS DATE: 8/10/10
SCALE: 1" = 100 PRIOR INST.: DV 586/329