

PARENT PARCEL: 09-00-086-102-001 THRU -004
 CHILD PARCEL: 09-00-086-102-118 THRU -122
 STARTING POINT: INTERSECTION OF SOUTH LINE OF EAST COLLEGE ST. AND EAST LINE OF SOUTH MAIN ST.

13-02847-C

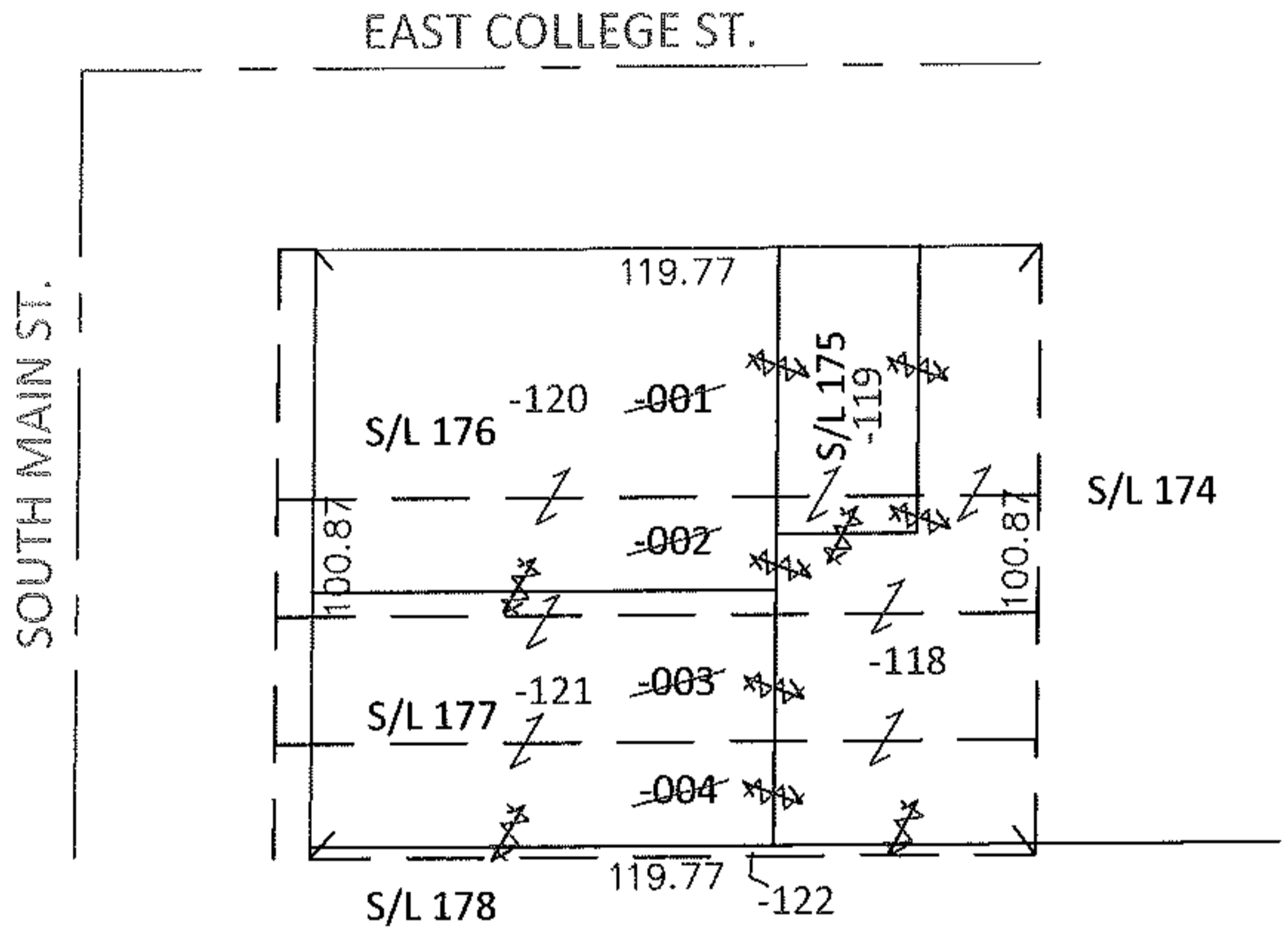
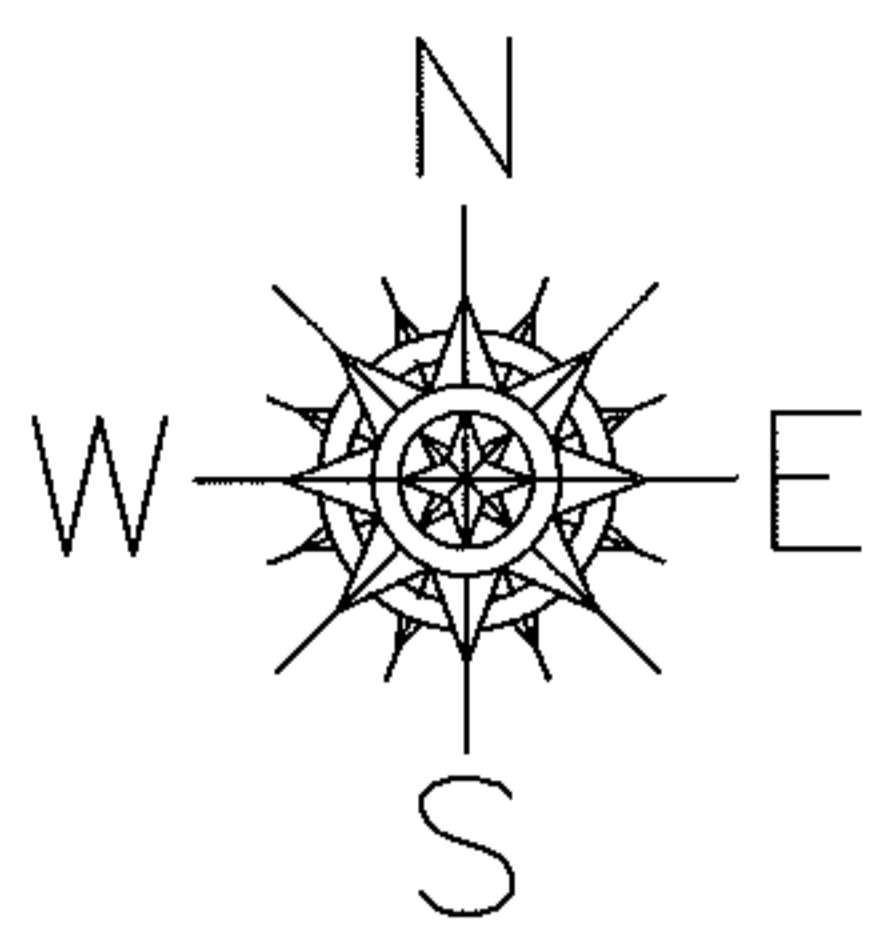

PARCEL NUMBER RECONFIGURATION

<u>OLD PARCELS</u>		<u>NEW PARCELS</u>	
09-00-086-102-001	41.37 X ?	09-00-086-102-118	20.07 X 99.00 IRR
09-00-086-102-002	19.50 X ?	09-00-086-102-119	23.10 X 47.52
09-00-086-102-003	21 X ?	09-00-086-102-120	56.76 X 76.60
09-00-086-102-004	19 X ?	09-00-086-102-121	42.24 X 76.60
		09-00-086-102-122	1.87 X 119.77

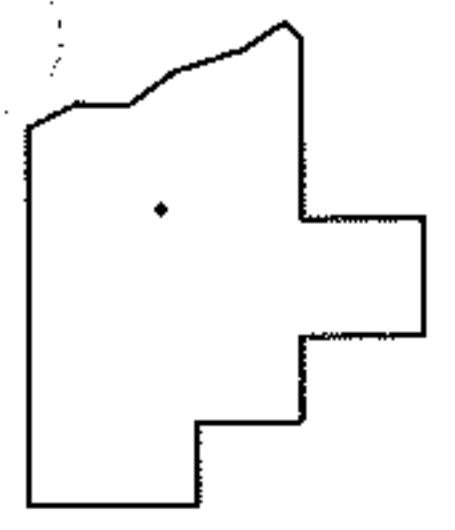

SPLITS/DEEDS PROCESSED
 LORAIN COUNTY TAX MAP DEPARTMENT
 226 MIDDLE AVE. ELYRIA, OHIO

SURVEYED BY: WILLIAM R. WALLACE
 CLOSURE: .00:10,000
 MAP PAGE(S): 9-00-086-A
 APPROVED BY: RRM DATE: 11-18-13
 SCALE: 1"= 50' PRIOR INST.: 19990631689