

RASTER

PARENT PARCEL: 07-00-018-102-017

CHILD PARCEL: 07-00-018-102-029 & -030

STARTING POINT: CL OF MILLS RD. & CL OF GARRETT DR.

10-02846

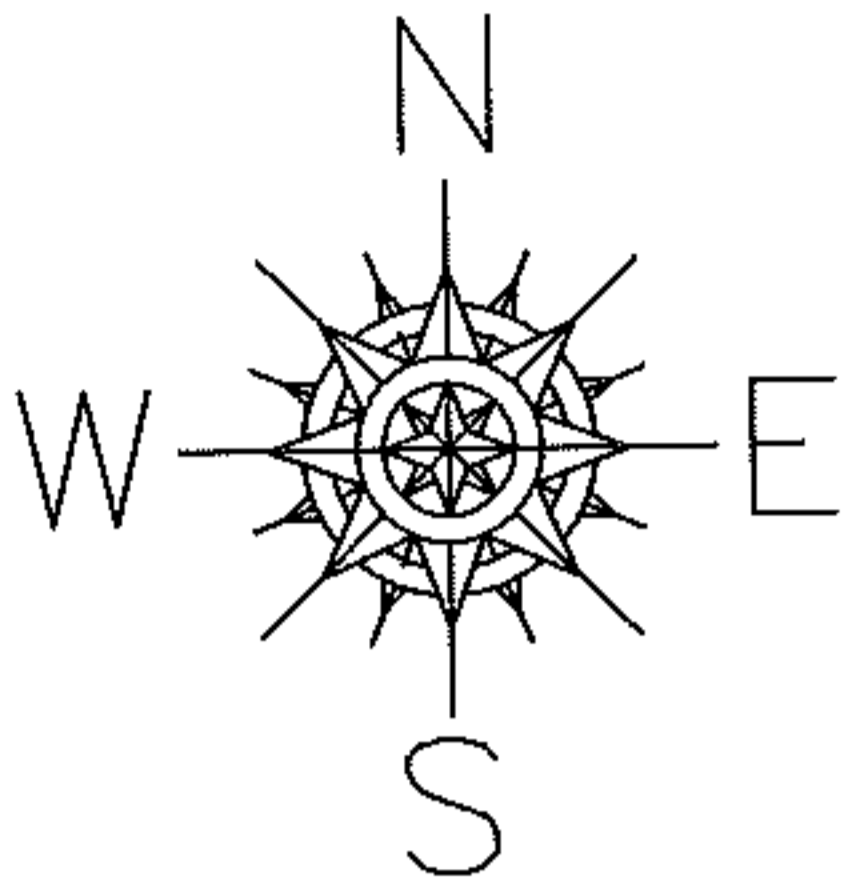

MILLS RD.

467.54

GARRETT DR. 50'

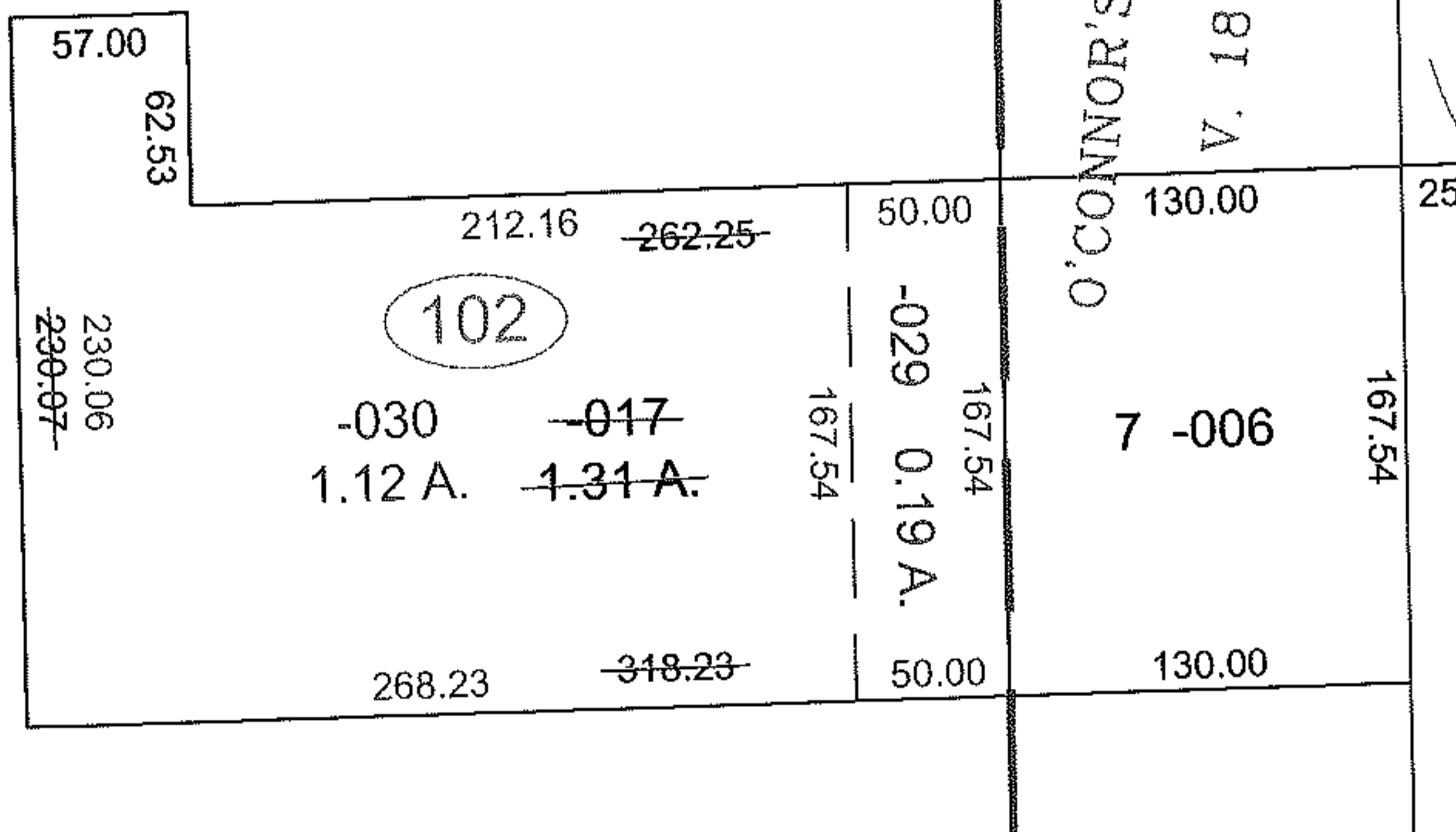

O'CONNOR'S SUB. NO. 1

V. 18 PG. 9A

7 -006

SPLITS/DEEDS PROCESSED

LORAIN COUNTY TAX MAP DEPARTMENT
226 MIDDLE AVE. ELYRIA, OHIO

SURVEYED BY: DANE A. HAPONER
 CLOSURE: 0.01 : 10,000
 MAP PAGE(S): 07-00-018-B
 APPROVED BY: TJS DATE: 7/23/10
 SCALE: 1"= 100 PRIOR INST.: 20050097099