

RASTER

PARENT PARCEL: 12-00-074-000-032

CHILD PARCEL: 12-00-074-000-033 THRU -037

STARTING POINT: CENTERLINE OF STATION RD & CAPEL RD

10-02845

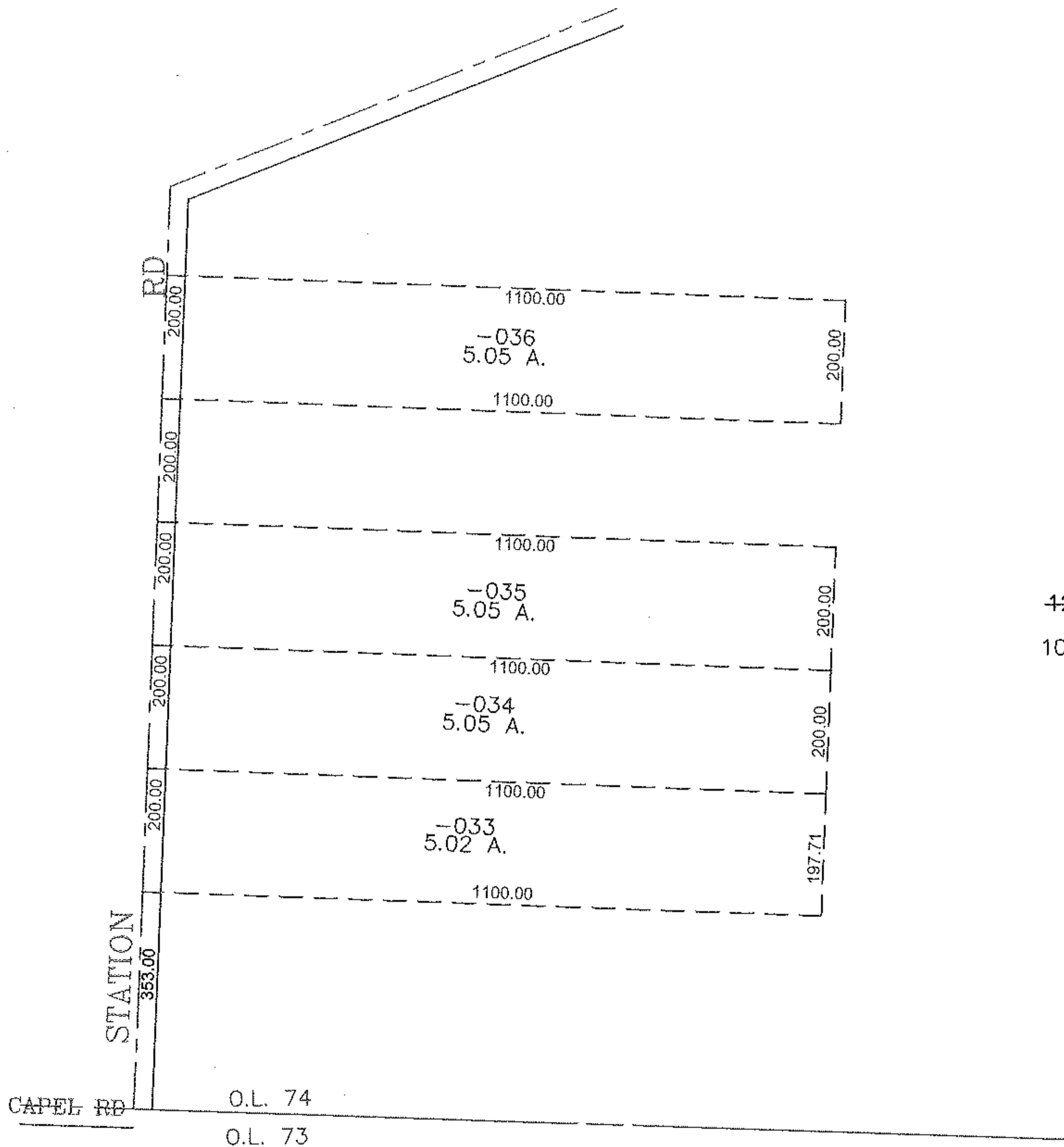
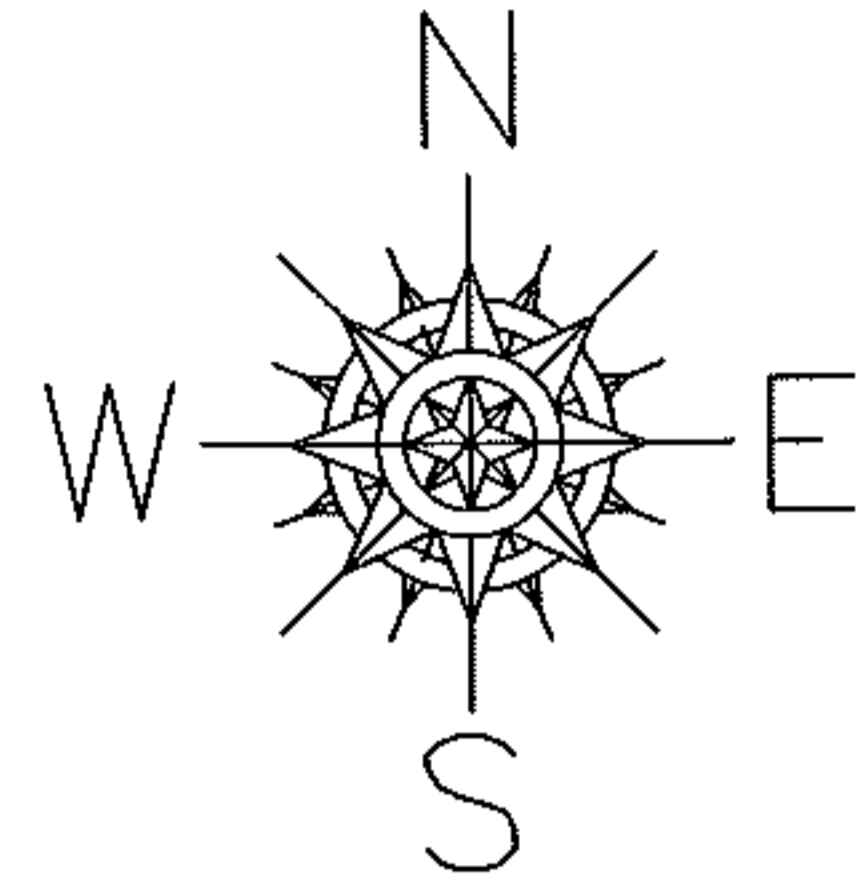

-032
~~121.47 A.~~
 -037
 101.30 A.

SPLITS/DEEDS PROCESSED
 LORAIN COUNTY TAX MAP DEPARTMENT
 226 MIDDLE AVE. ELYRIA, OHIO

SURVEYED BY: THOMAS NEFF
 CLOSURE: 0.00 : 10.000
 MAP PAGE(S): 12-00-074-A
 APPROVED BY: JAH DATE: 7-16-2010
 SCALE: 1" = 300 PRIOR INSTRUMENT: 19980519951