PARENT PARCEL: 06-24-006-000-100
CHILD PARCEL: 06-24-006-000-101 THRU -103
STARTING POINT: CENTERLINE OF SKYLINE DR & APOLLO DR

10-02844

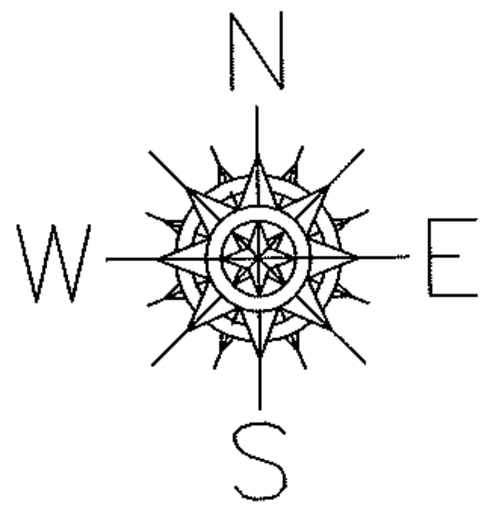

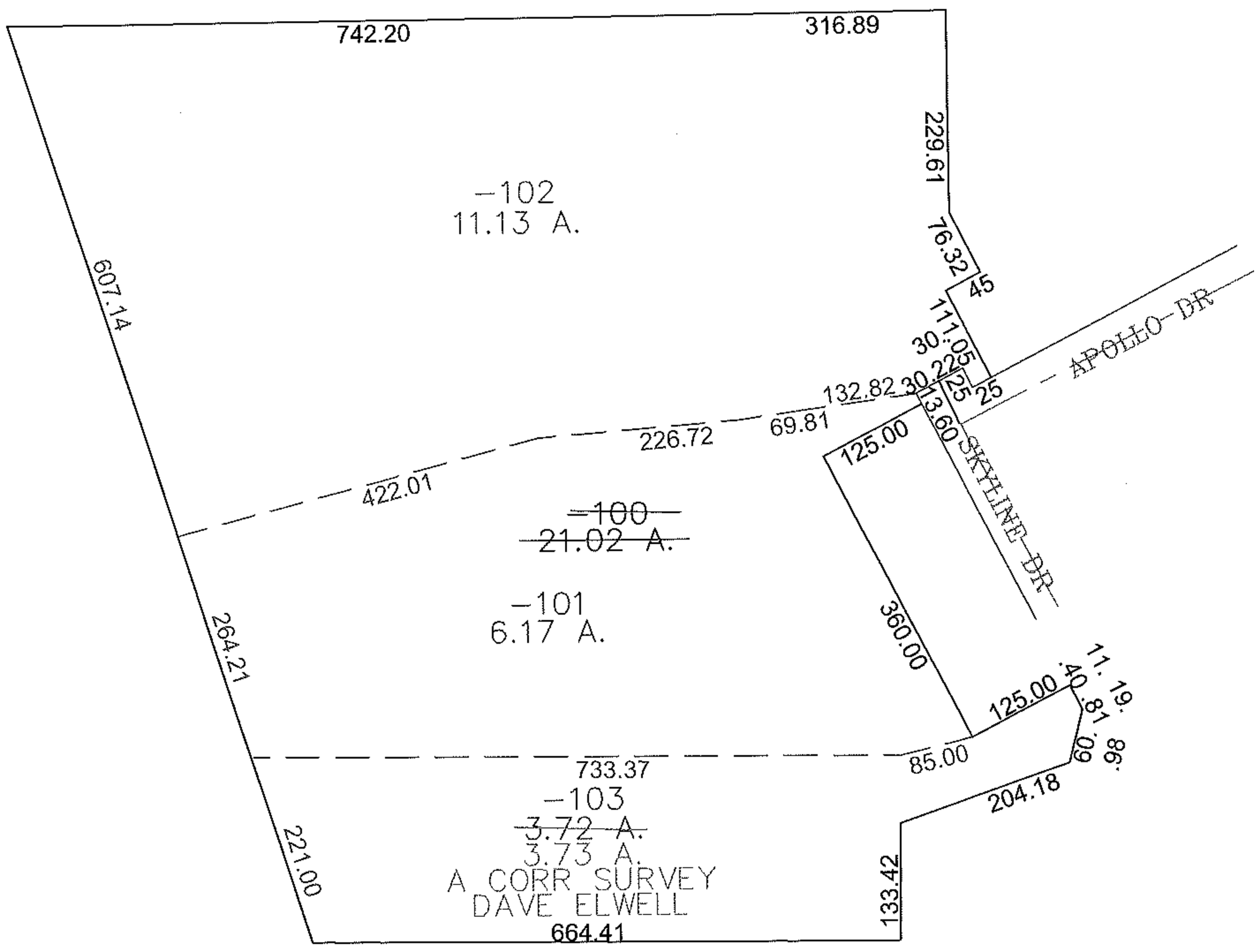

SPLITS/DEEDS PROCESSED
LORAIN COUNTY TAX MAP DEPARTMENT
226 MIDDLE AVE. ELYRIA, OHIO

SURVEYED BY: DAVID ELWELL
CLOSURE: 0.00 : 10,000
MAP PAGE(S): 6-130
APPROVED BY: JAH DATE: 7-16-2010
SCALE: 1"= 200 PRIOR INSTRUMENT: 19980541561