

PARENT PARCEL: 05-00-076-000-004, -005

CHILD PARCEL: 05-00-076-000-034 THRU -036

STARTING POINT: CENTERLINE OF STANG RD & WEST RIDGE RD

10-02843

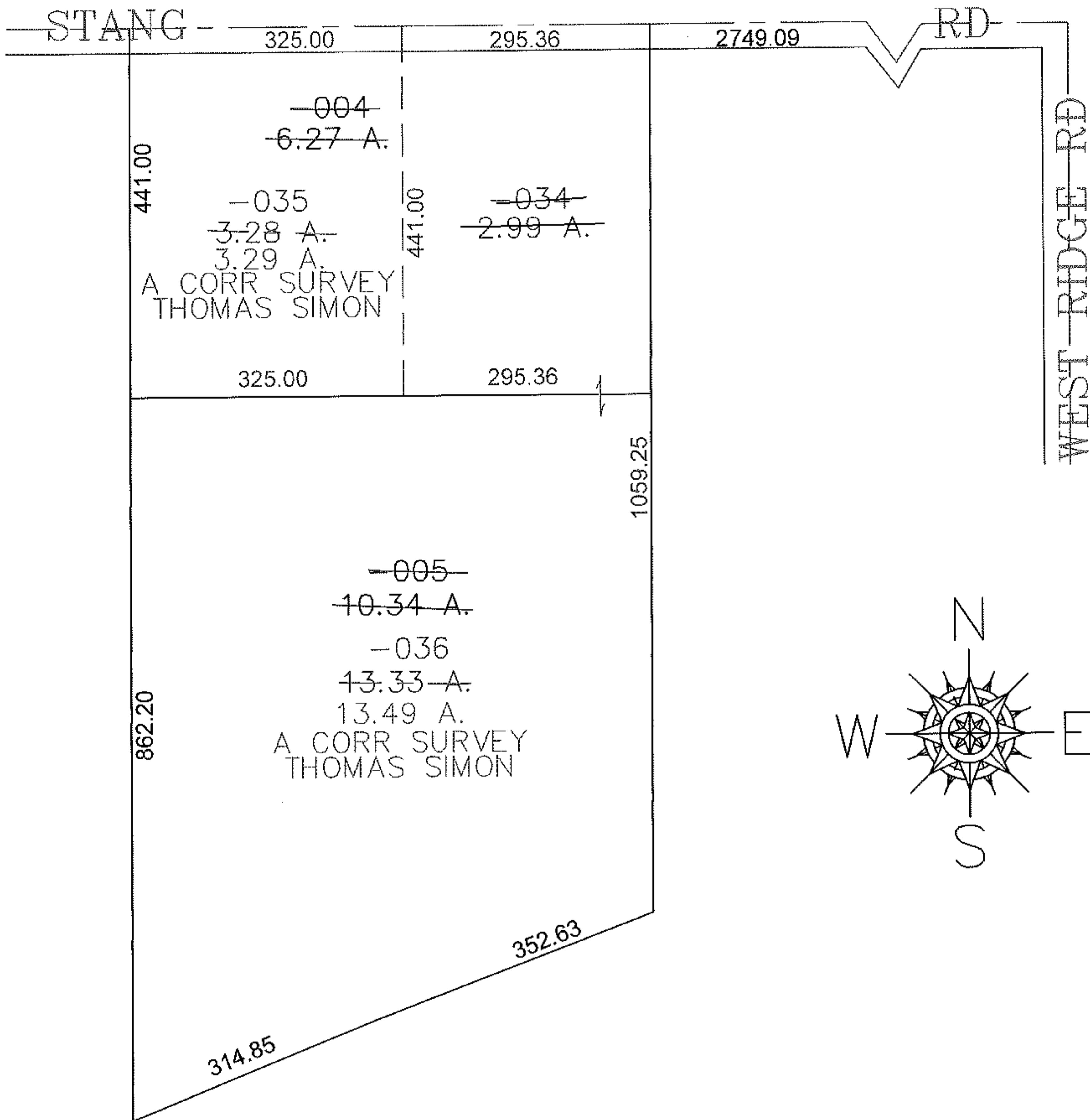

SPLITS/DEEDS PROCESSED

LORAIN COUNTY TAX MAP DEPARTMENT
226 MIDDLE AVE. ELYRIA, OHIO

SURVEYED BY: THOMAS SIMON

CLOSURE: 0.00 : 10.000

MAP PAGE(S): 05-00-076-A

APPROVED BY: JAH DATE: 7-9-2010

SCALE: 1" = 200 PRIOR INSTRUMENT: 20040016540