

PARENT PARCEL: 21-03-000-000-100

CHILD PARCEL: 21-03-000-000-111, -112

STARTING POINT: CENTERLINE OF CLARK RD & STEWART RD.

10-02842

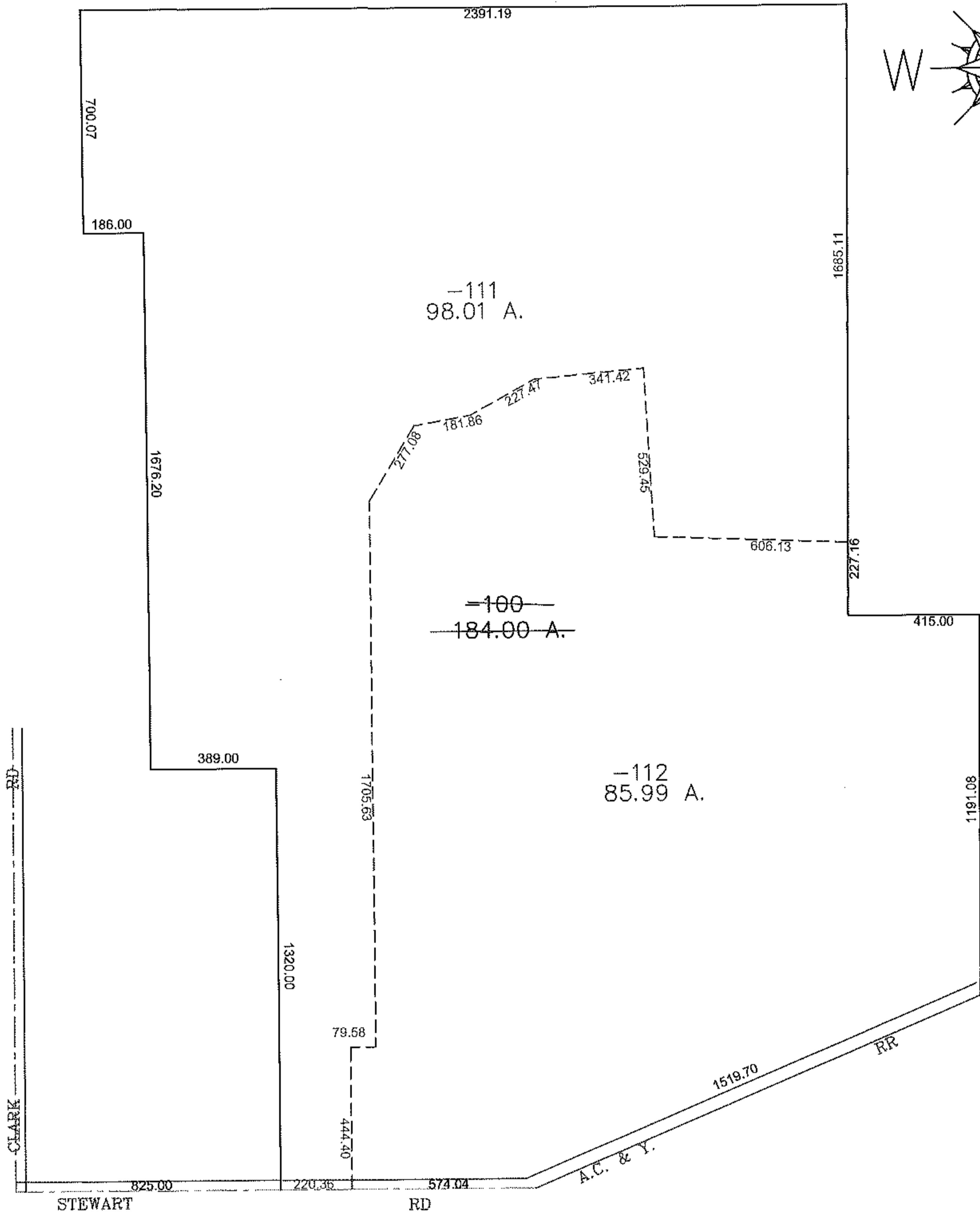
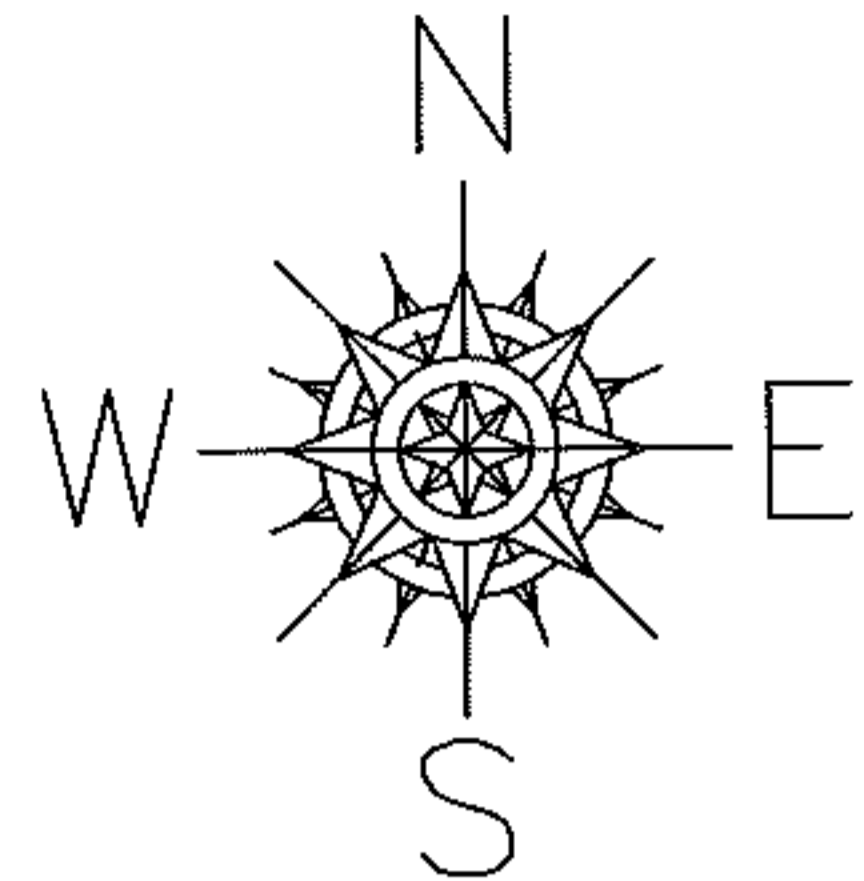

SPLITS/DEEDS PROCESSED

LORAIN COUNTY TAX MAP DEPARTMENT
226 MIDDLE AVE. ELYRIA, OHIO

SURVEYED BY: THOMAS SIMON
 CLOSURE: 0.00 : 10.000
 MAP PAGE(S): 21-F
 APPROVED BY: JAH DATE: 7-7-10
 SCALE: 1" = 500 PRIOR INSTRUMENT: 20060131165