

PARENT PARCEL: 10-00-008-101-011

13-02842-D

CHILD PARCEL: \_\_\_\_\_

STARTING POINT: INTERSECTION OF WEST LINE OF SEC. 8 AND ORIGINAL C/L OF OBERLIN-ELYRIA RD.

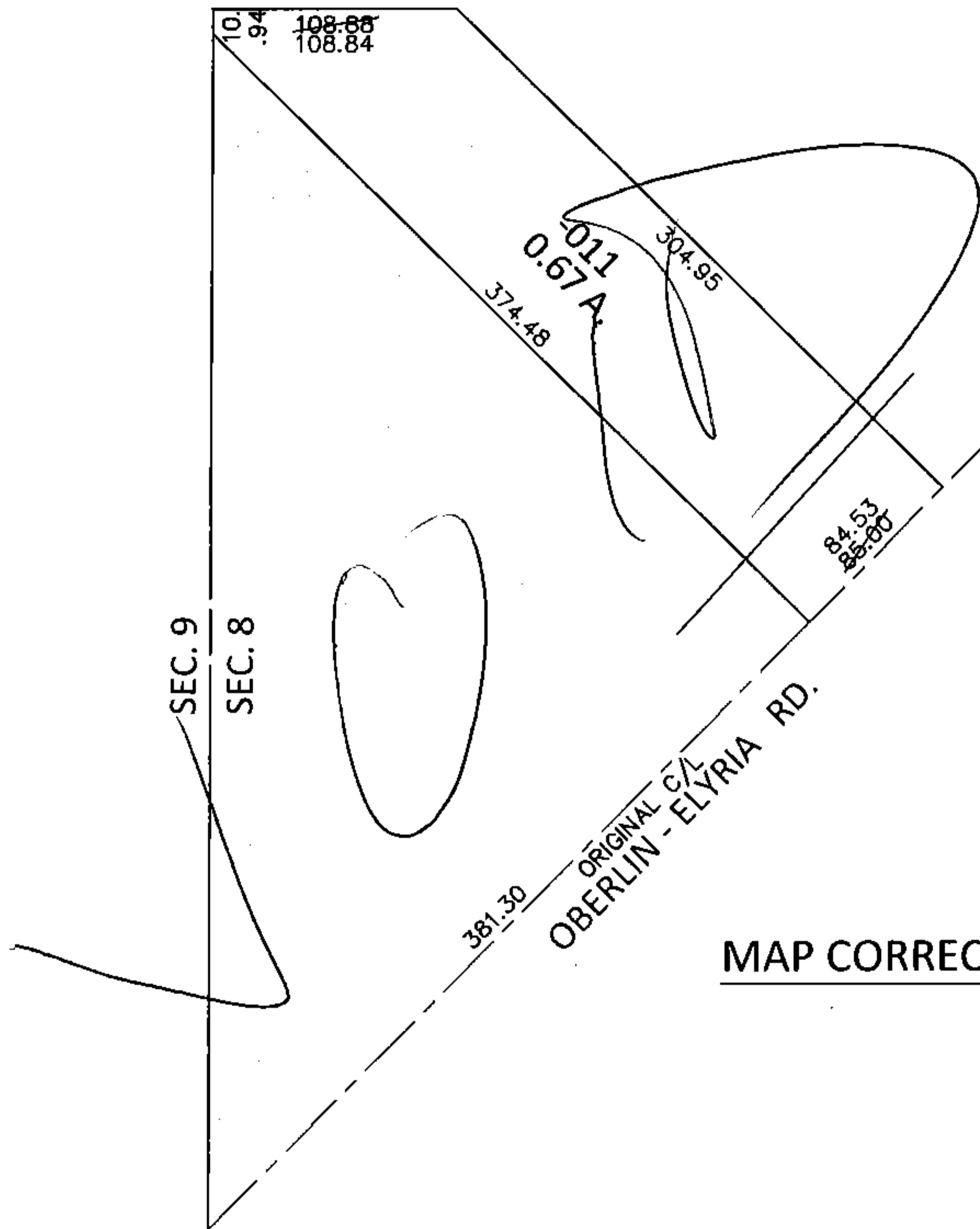
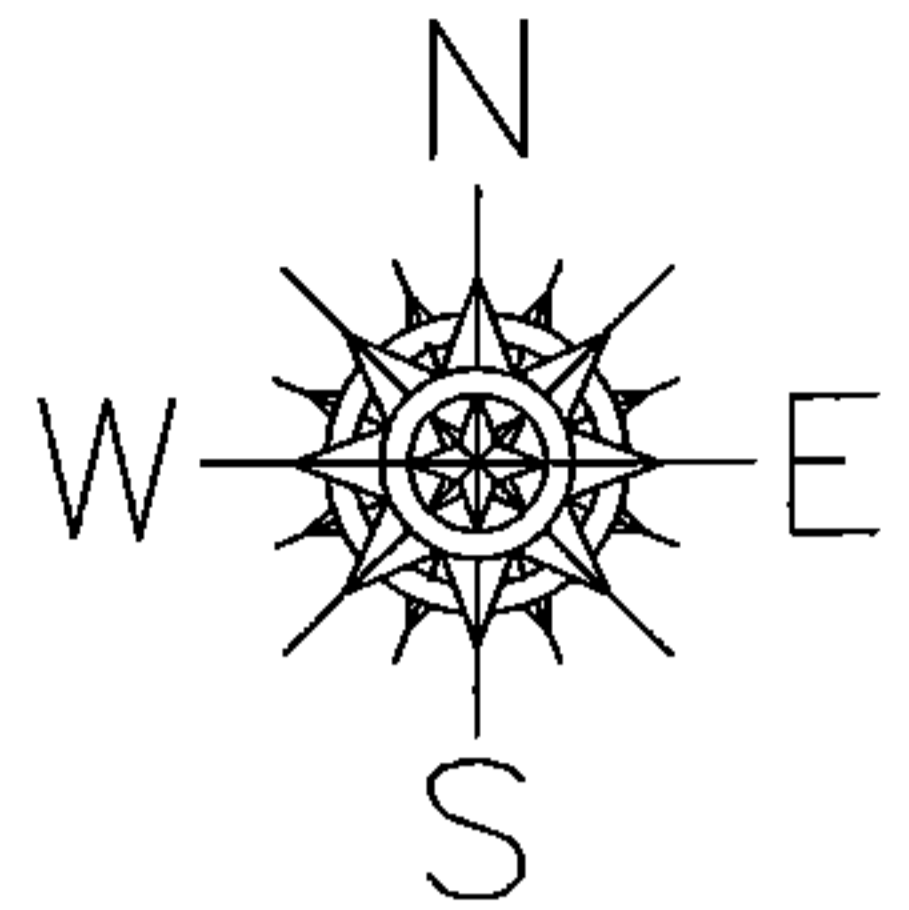

MAP CORRECTION ONLY

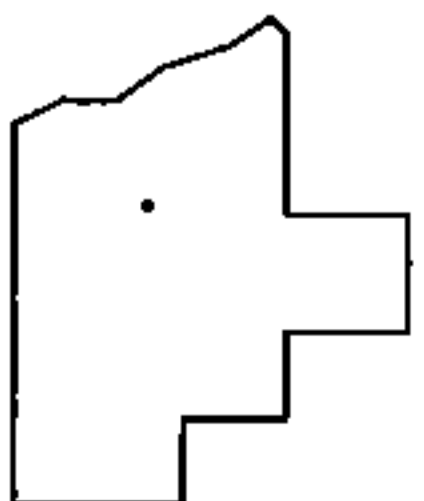

SPLITS/DEEDS PROCESSED

LORAIN COUNTY TAX MAP DEPARTMENT  
226 MIDDLE AVE. ELYRIA, OHIO

SURVEYED BY: DALE R. HAYWOOD

CLOSURE: .01:10,000

MAP PAGE(S): 10-00-008-A

APPROVED BY: RRM DATE: 11-13-13

SCALE: 1"= 100 PRIOR INST.: 20130467110