

PARENT PARCEL: 05-00-097-102-038

CHILD PARCEL: _____

13-02840-A

STARTING POINT: INTERSECTION OF C/L OF NORTH RIDGE RD. AND EAST LINE OF LAND CONVEYED TO CLIFFORD DALE & JANEY B. ELLIOTT (DV 1212/555)

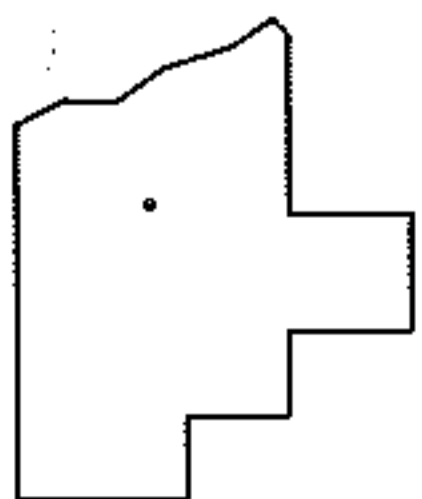
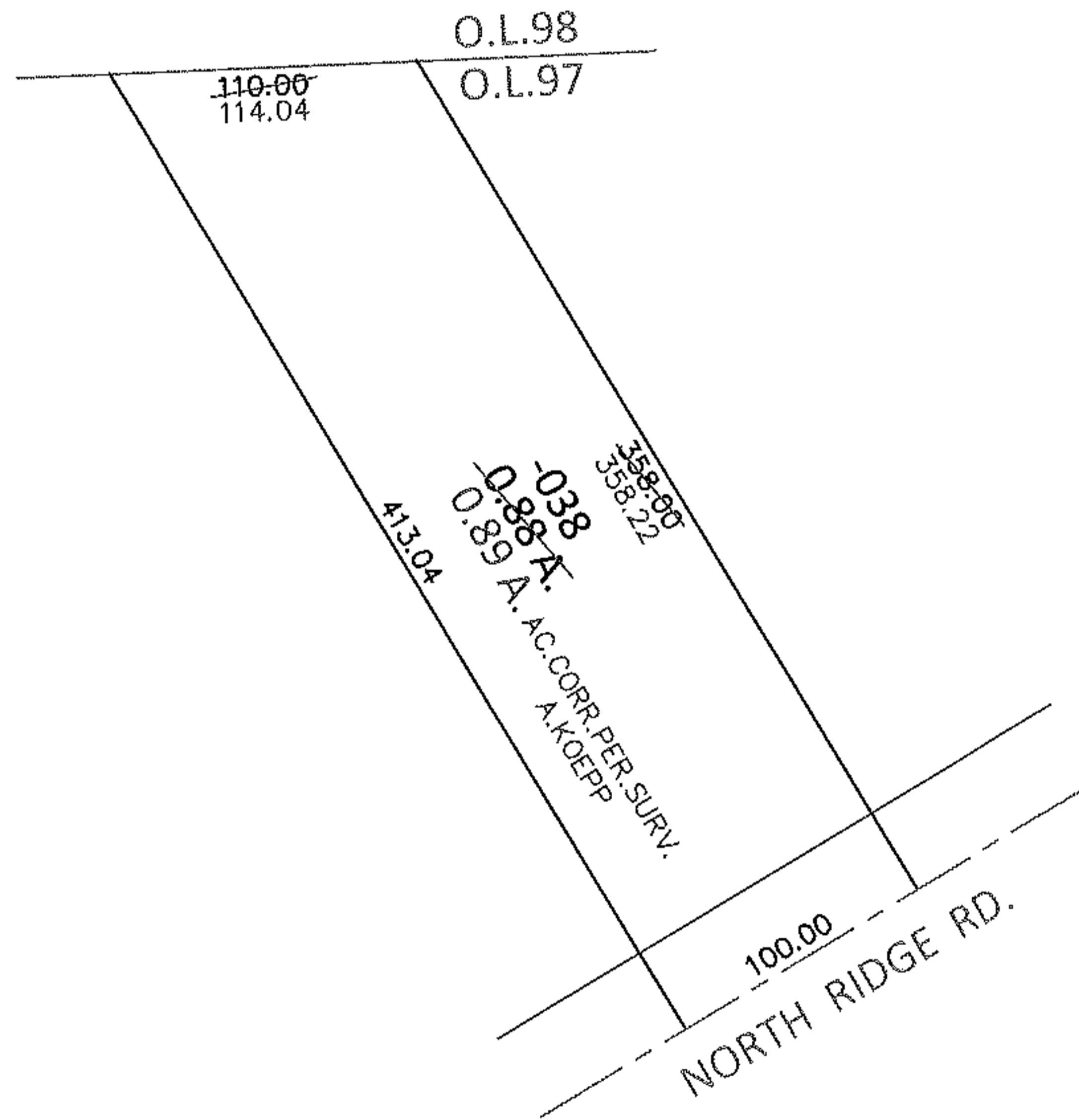
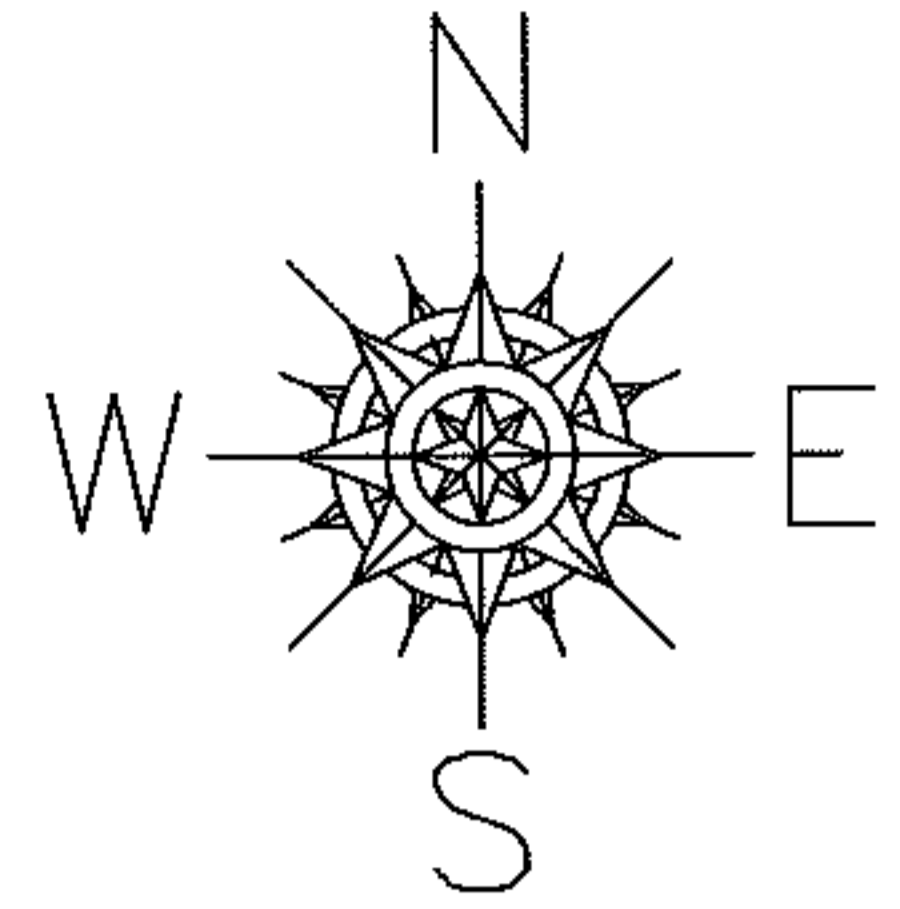

SPLITS/DEEDS PROCESSED

LORAIN COUNTY TAX MAP DEPARTMENT
226 MIDDLE AVE. ELYRIA, OHIO

SURVEYED BY: ARNOLD F. KOEPP

CLOSURE: .01:10,000

MAP PAGE(S): 5-00-097-B

APPROVED BY: RRM DATE: 11-8-13

SCALE: 1"= 100 PRIOR INST.: 20010775859