

PARENT PARCEL: 04-00-003-101-072, 04-00-003-107-011
CHILD PARCEL: 04-00-003-107-013
STARTING POINT: AT A MON BOX AT INTERSECTION OF C/L OF SPRINGFIELD DR. AND
C/L OF STONEFIELD DR.

10-02837

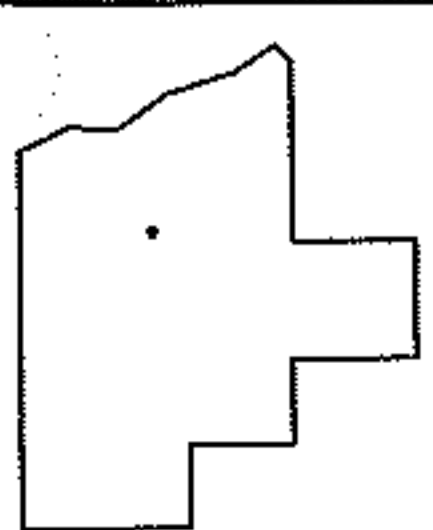
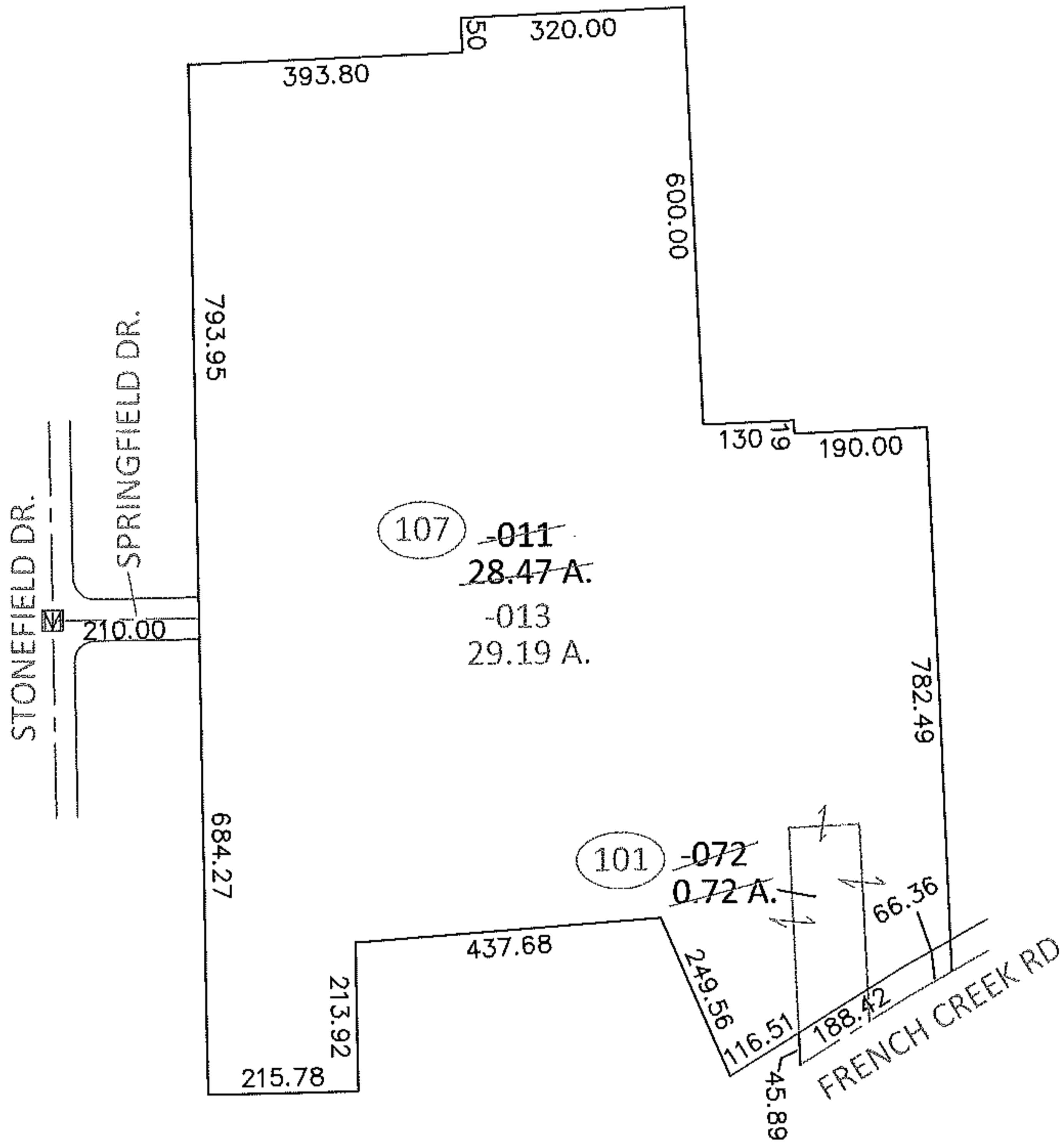
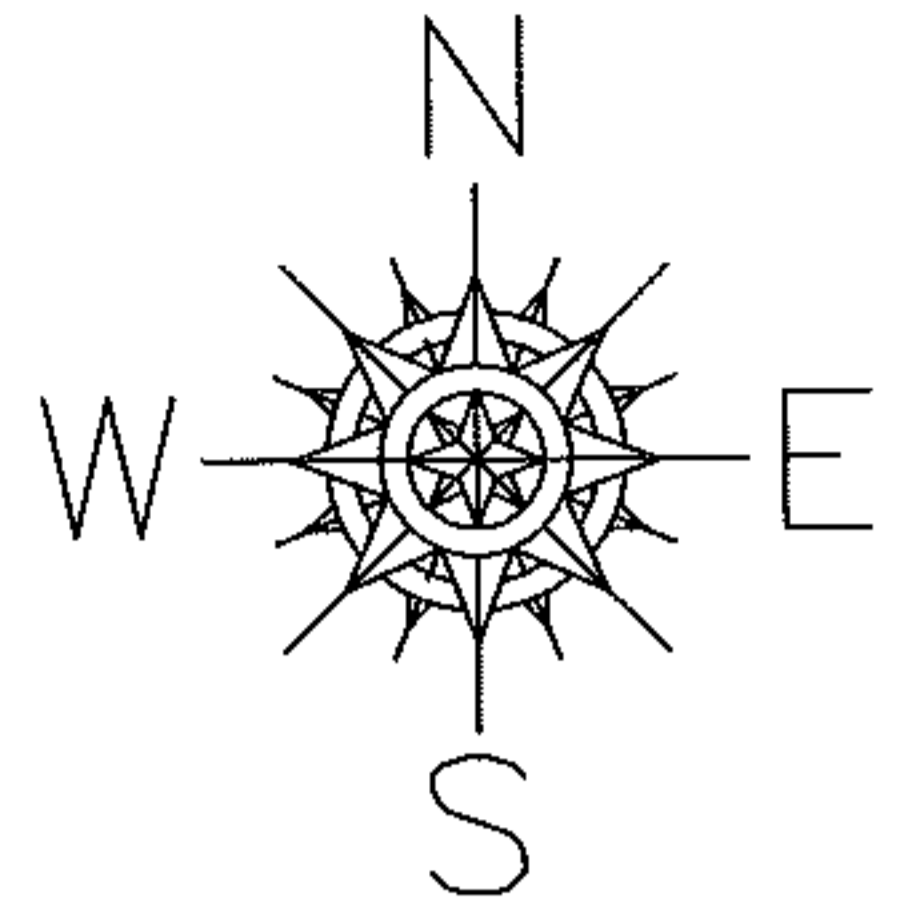

SPLITS/DEEDS PROCESSED
LORAIN COUNTY TAX MAP DEPARTMENT
226 MIDDLE AVE. ELYRIA, OHIO

SURVEYED BY: JAMES T. SAYLOR
CLOSURE: .01:10,000
MAP PAGE(S): 4-00-003-G
APPROVED BY: RRM DATE: 6-17-10
SCALE: 1"= 300 PRIOR INST.: 20020840320