

PARENT PARCEL: 10-00-024-000-041, -151

CHILD PARCEL: 10-00-024-000-214

13-02828-A

STARTING POINT: AT A MON BOX AT THE INTERSECTION OF C/L OF WHEELER RD. AND C/L OF PARSONS RD.

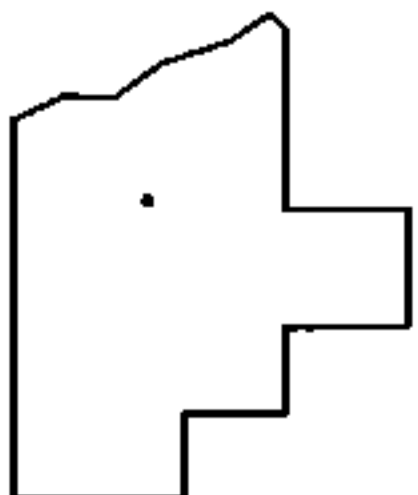
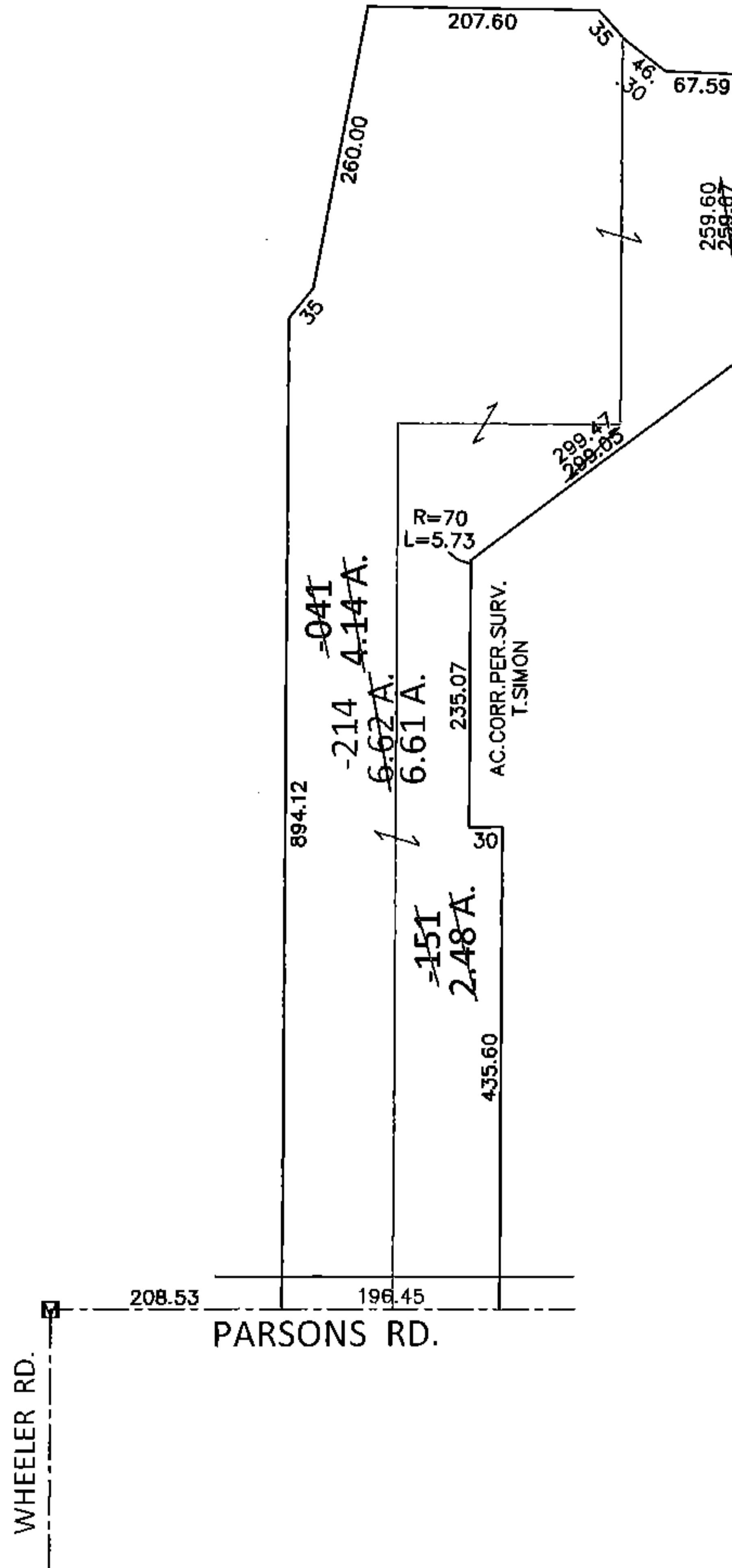
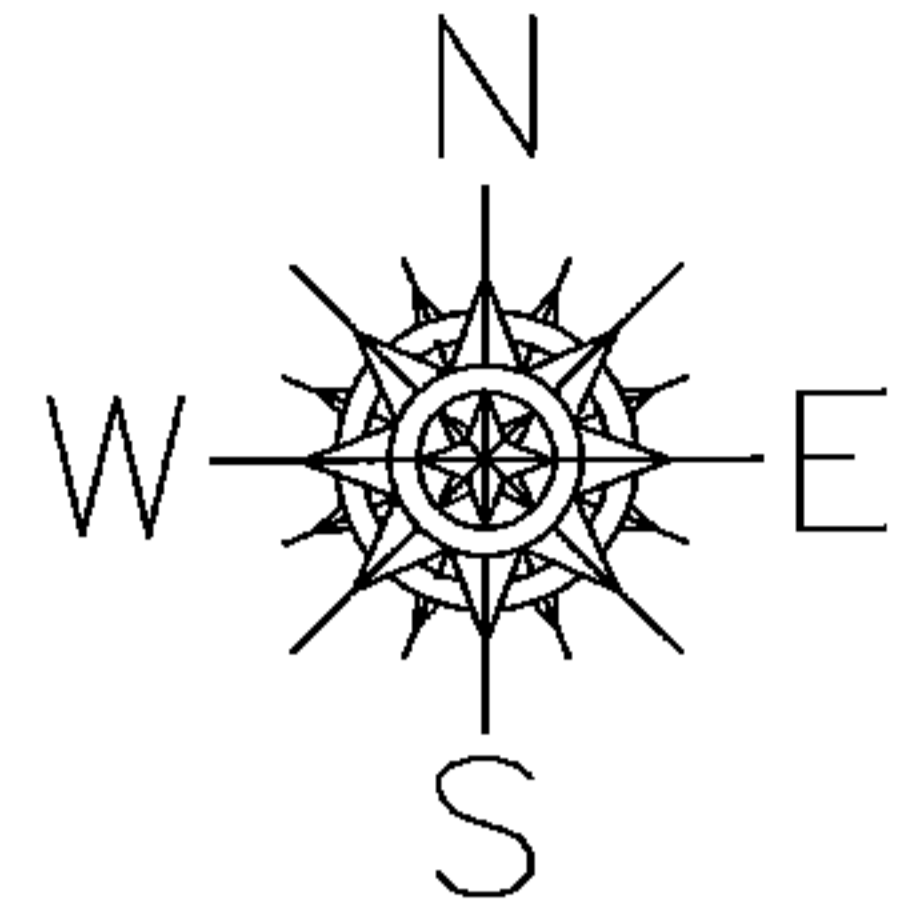

SPLITS/DEEDS PROCESSED

LORAIN COUNTY TAX MAP DEPARTMENT
226 MIDDLE AVE. ELYRIA, OHIO

SURVEYED BY: THOMAS A. SIMON

CLOSURE: .01:10,000

MAP PAGE(S): 10-00-024-F & G

APPROVED BY: RRM DATE: 10-22-13

SCALE: 1"= 200 PRIOR INST.: 20110380801