

RASTER

PARENT PARCEL: _____
CHILD PARCEL: 01-00-003-640-009
STARTING POINT: NORTHEAST CORNER OF S/L 53 IN VERMILION ON THE LAKE SUB. NO.1
VOL.10 PG.18

10-02826

SUBMERGED LAND LEASE(SUB-2324-LO)

ADD TO DUP.
01-00-003-640-009
0.09 A.

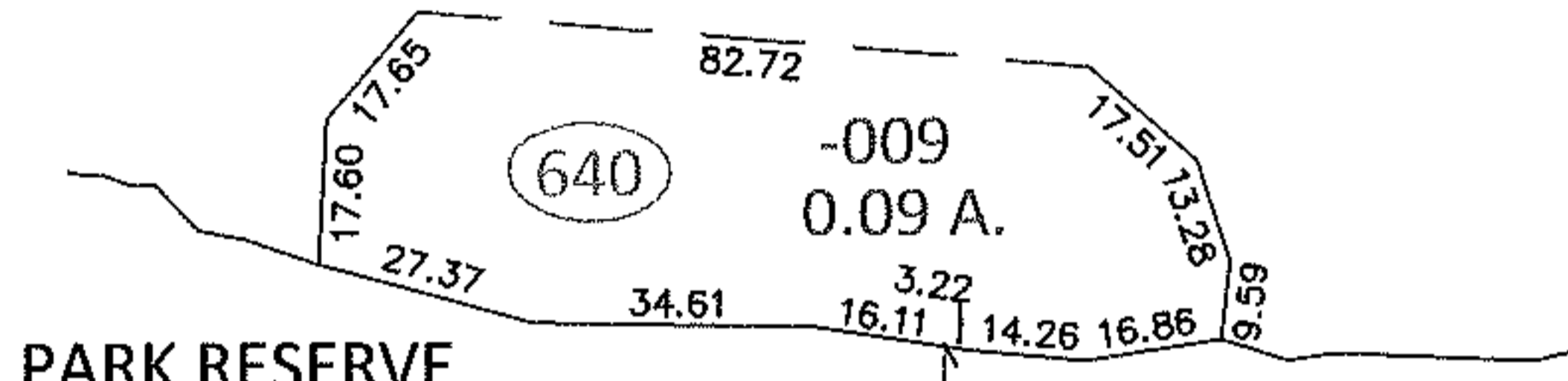
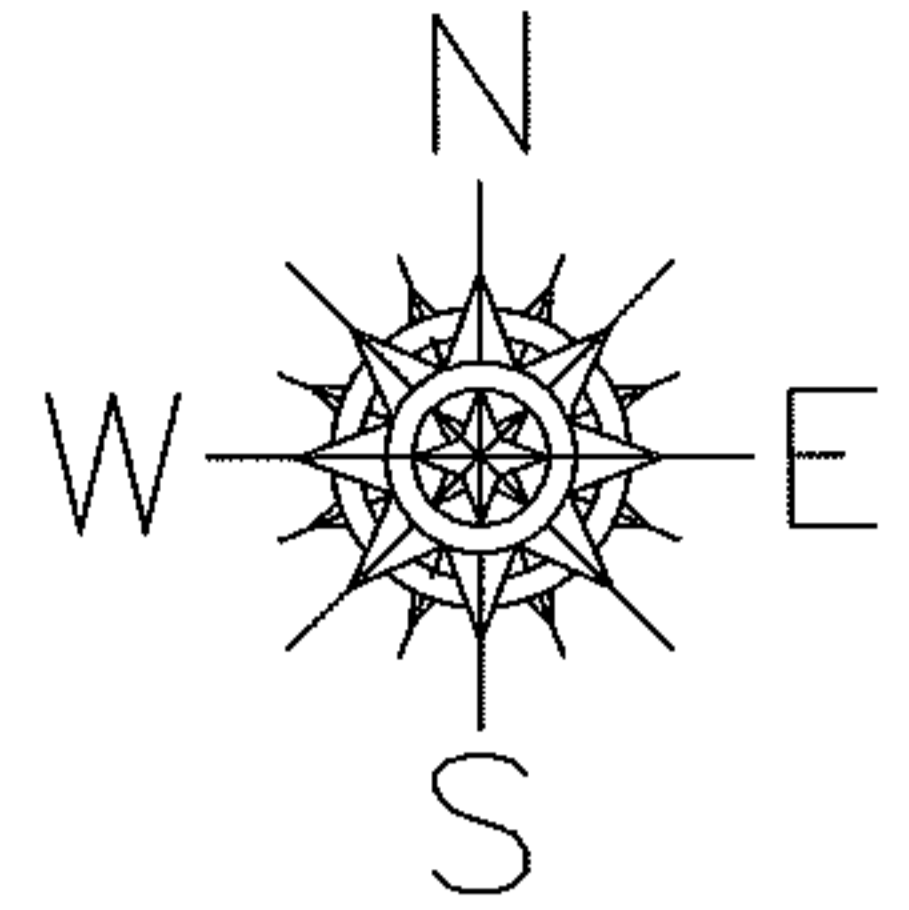

PARK RESERVE
-003
1.34 A.

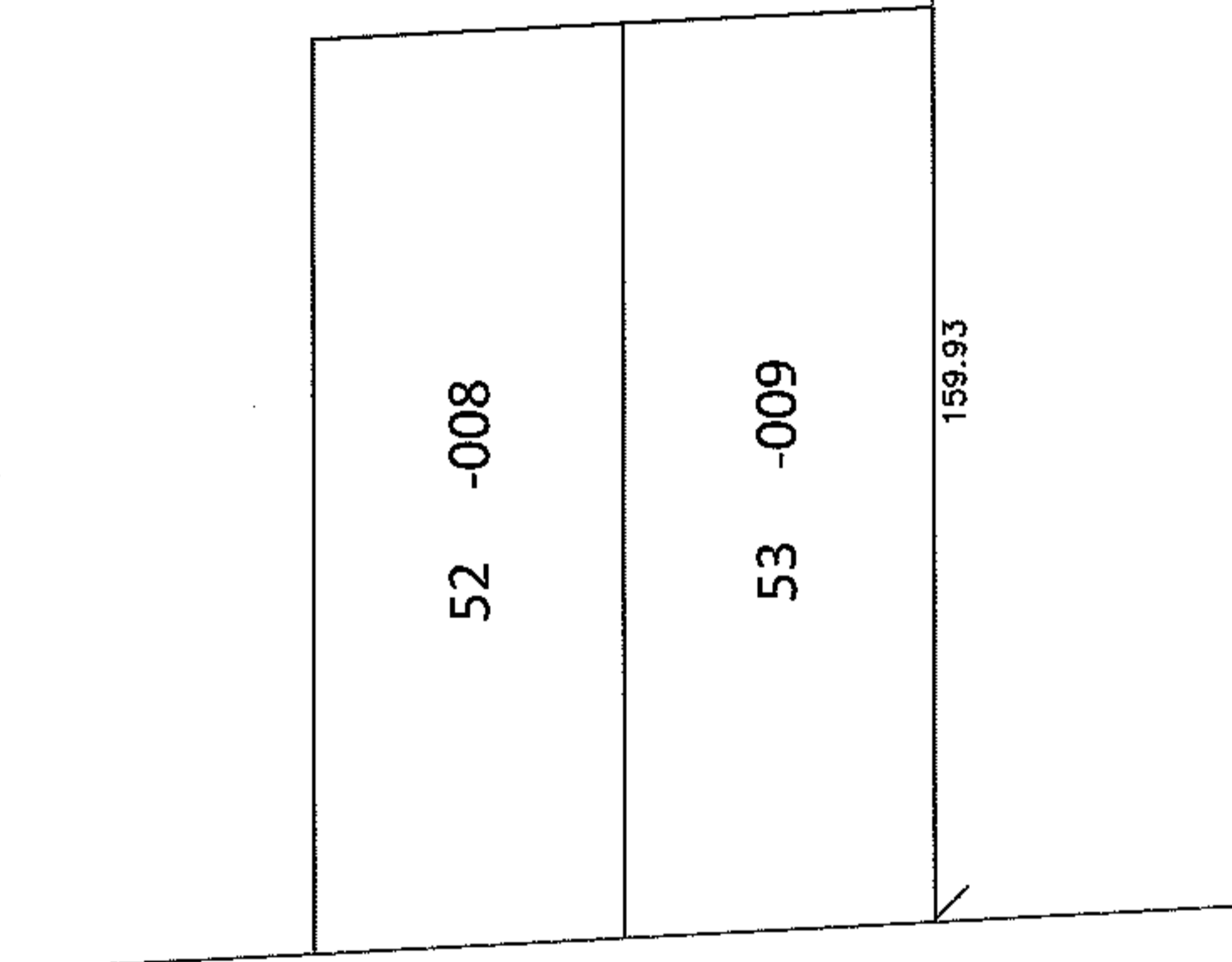

EDGEWATER BLVD.

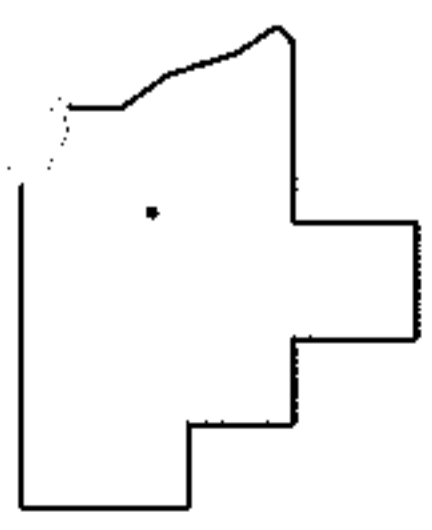

SPLITS/DEEDS PROCESSED

LORAIN COUNTY TAX MAP DEPARTMENT
226 MIDDLE AVE. ELYRIA, OHIO

SURVEYED BY: DALE R. HAYWOOD
CLOSURE: .01:10,000
MAP PAGE(S): 1-00-003-A
APPROVED BY: RRM DATE: 4/28/10
SCALE: 1"= 50 PRIOR INST.: 20070196484