

RASTER

PARENT PARCEL: 04-00-002-103-007
CHILD PARCEL: 04-00-002-103-082 & -083
STARTING POINT: I.P. MON. BOX, CLOF MOON RD. & CL OF DETROIT RD. (S.R.254)

10-02825

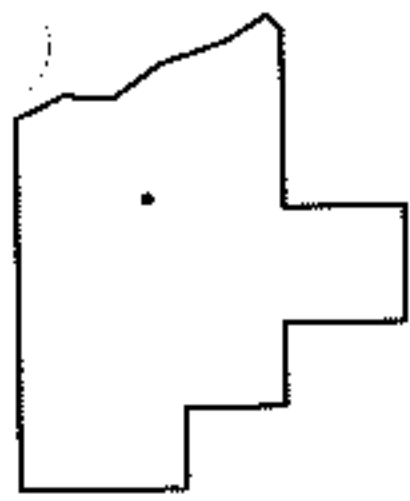
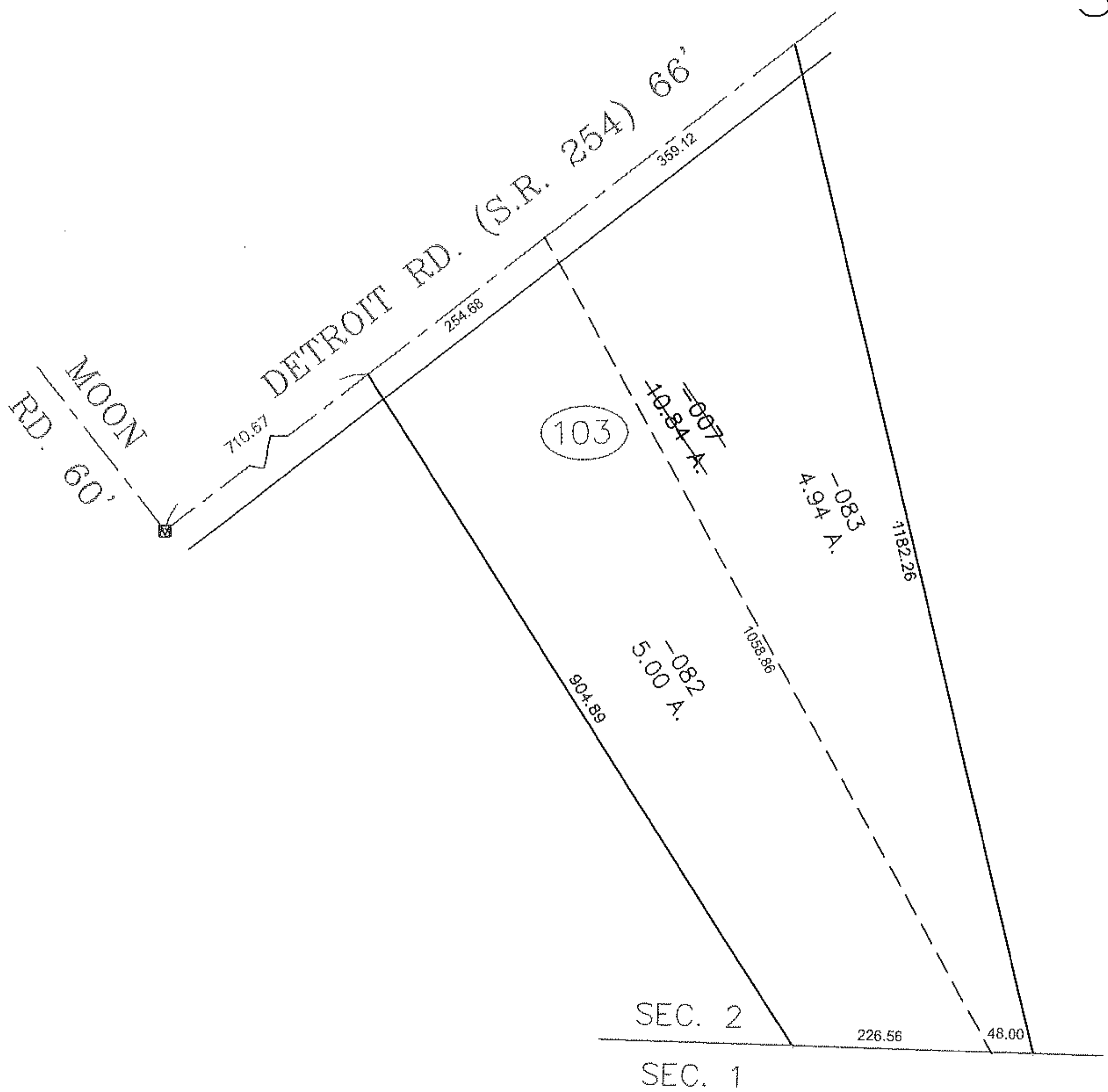
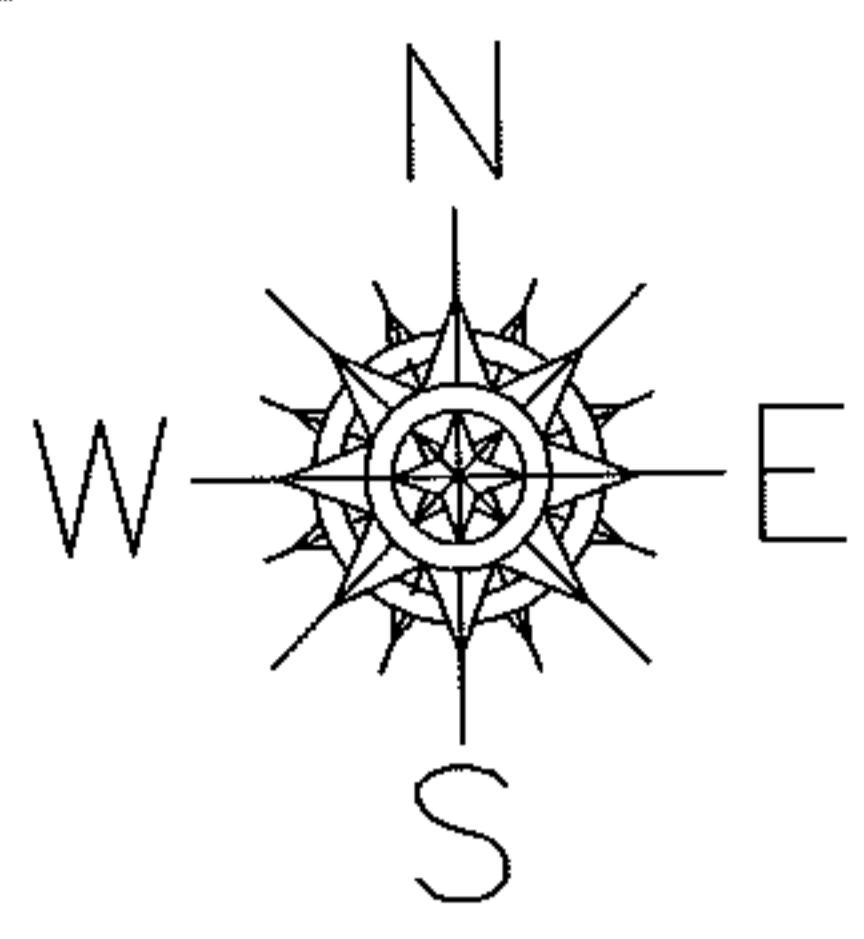

SPLITS/DEEDS PROCESSED
LORAIN COUNTY TAX MAP DEPARTMENT
226 MIDDLE AVE. ELYRIA, OHIO

SURVEYED BY: MICHAEL BRAMHALL
CLOSURE: 0.01 : 10,000
MAP PAGE(S): 04-00-002-G
APPROVED BY: TJS DATE: 4/26/10
SCALE: 1" = 200 PRIOR INSTRUMENT: DV 1391/568