

PARENT PARCEL: 10-00-005-104-008

CHILD PARCEL: _____

13-02825-A

STARTING POINT: INTERSECTION OF C/L OF CHESTNUT RIDGE RD. AND C/L OF EAST RIVER RD.

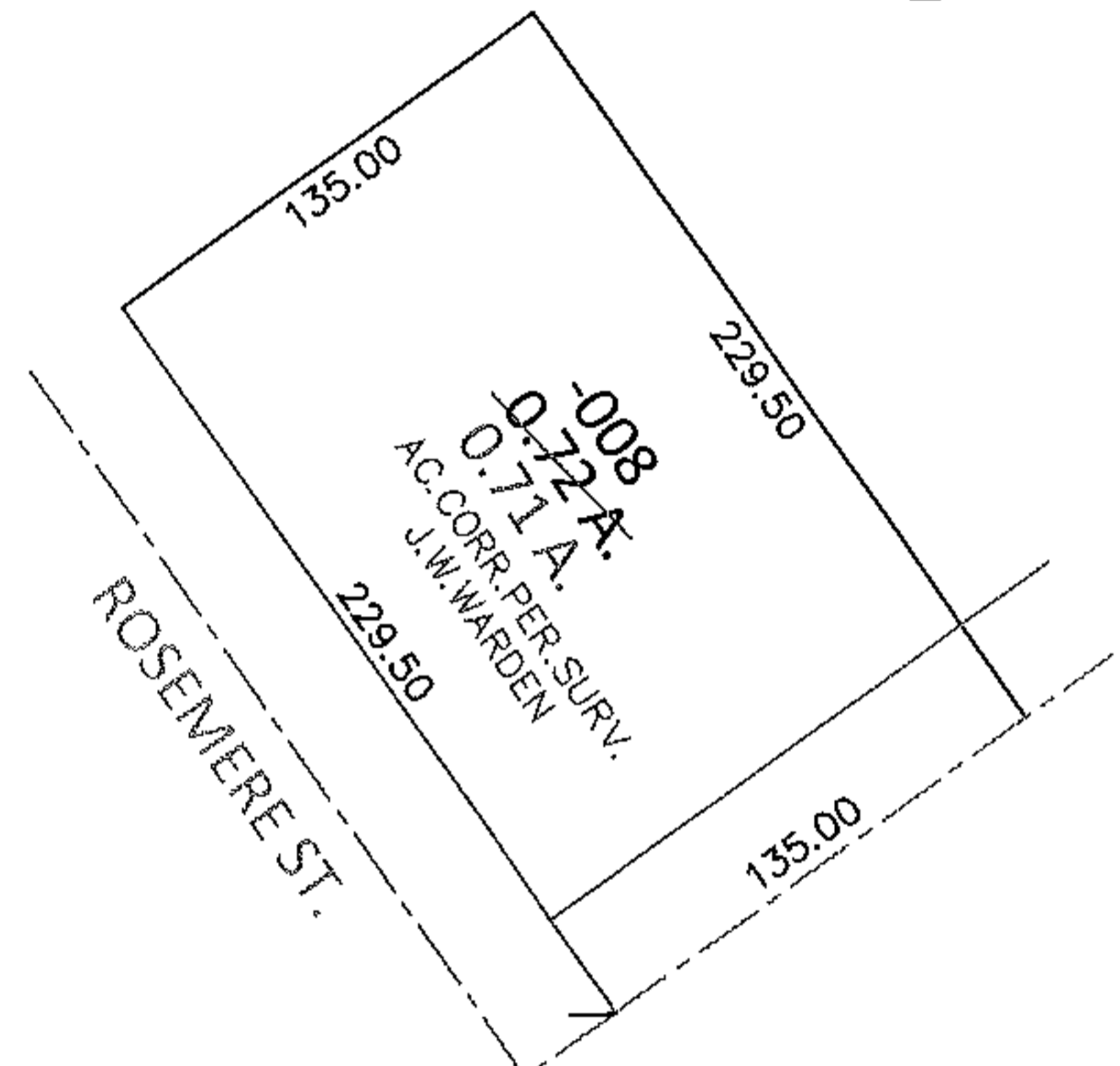
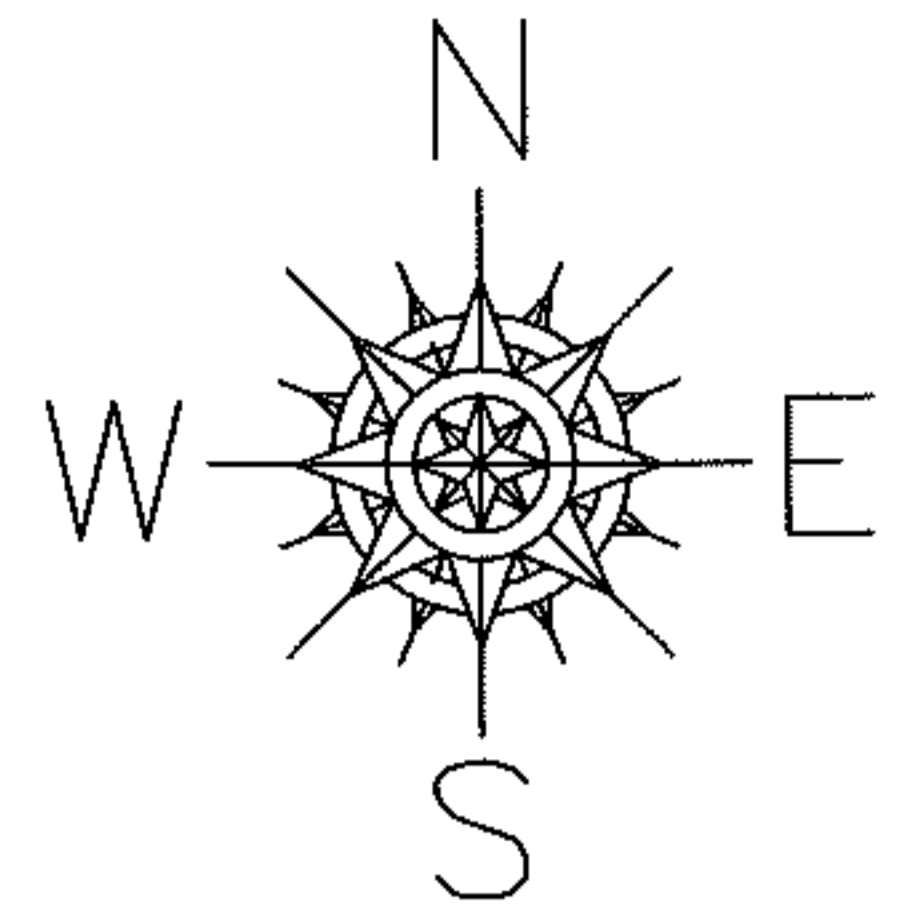

EAST RIVER RD.

560.00

CHESTNUT RIDGE RD.

ROSEMERE ST.

0.008
0.71 A.
AC. CORR. PER. SURV.
J.W. WARDEN

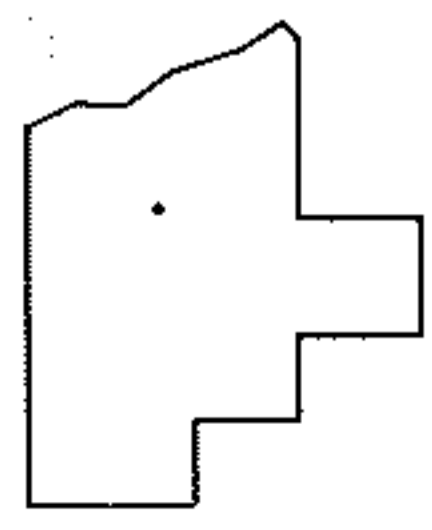

SPLITS/DEEDS PROCESSED

LORAIN COUNTY TAX MAP DEPARTMENT
226 MIDDLE AVE. ELYRIA, OHIO

SURVEYED BY: J.W. WARDEN

CLOSURE: .00:10,000

MAP PAGE(S): 10-00-005-E

APPROVED BY: RRM DATE: 10-18-13

SCALE: 1" = 100 PRIOR INST.: 20020870912