

PARENT PARCEL: 12-00-074-000-027, 12-00-073-000-030
CHILD PARCEL: 12-00-074-000-030 THRU -032 12-00-073-000-053, -054
STARTING POINT: SOUTHWESTERLY CORNER OF O.L. 74 AND THE CL OF STATION RD.

10-02823

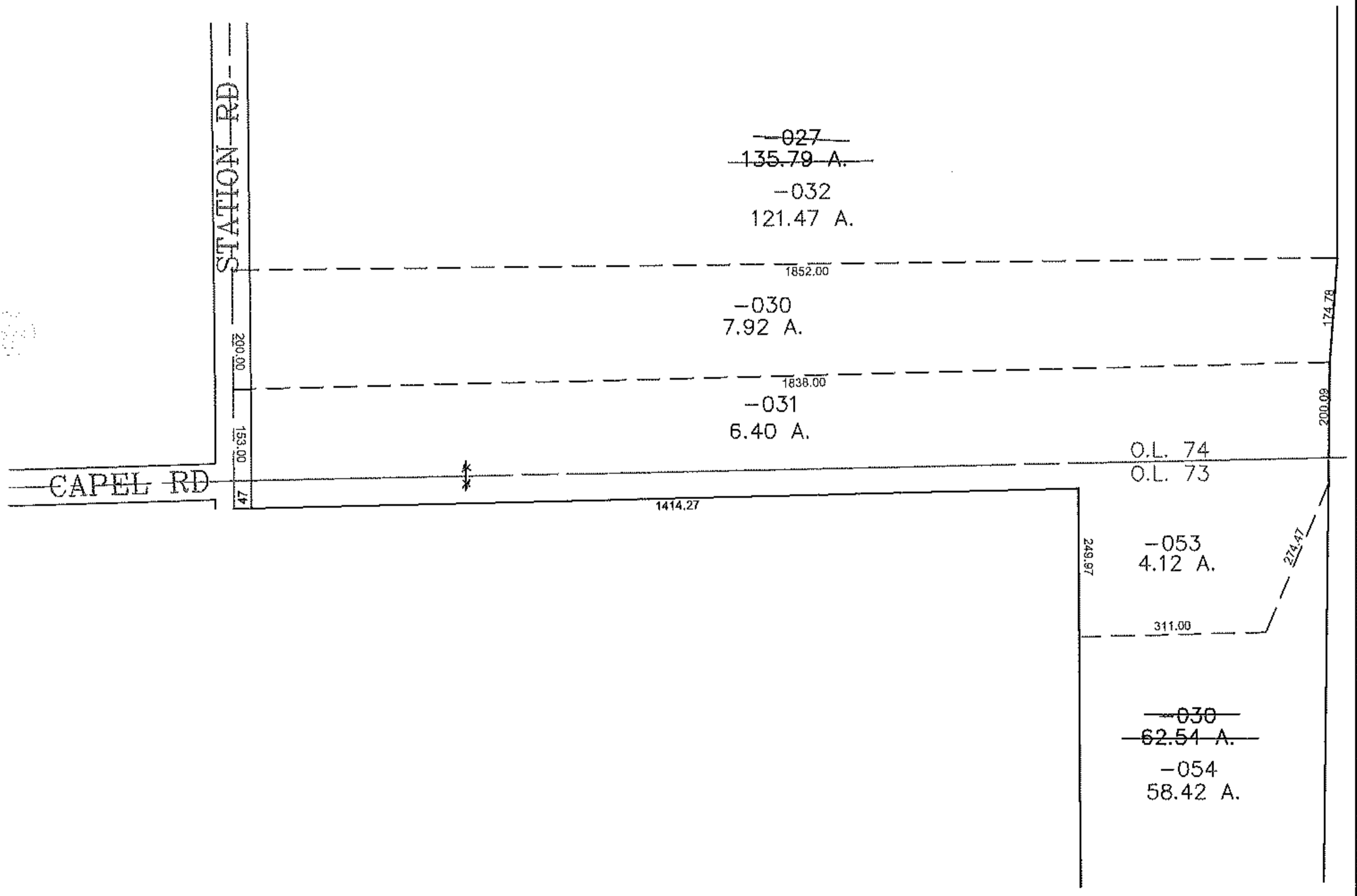
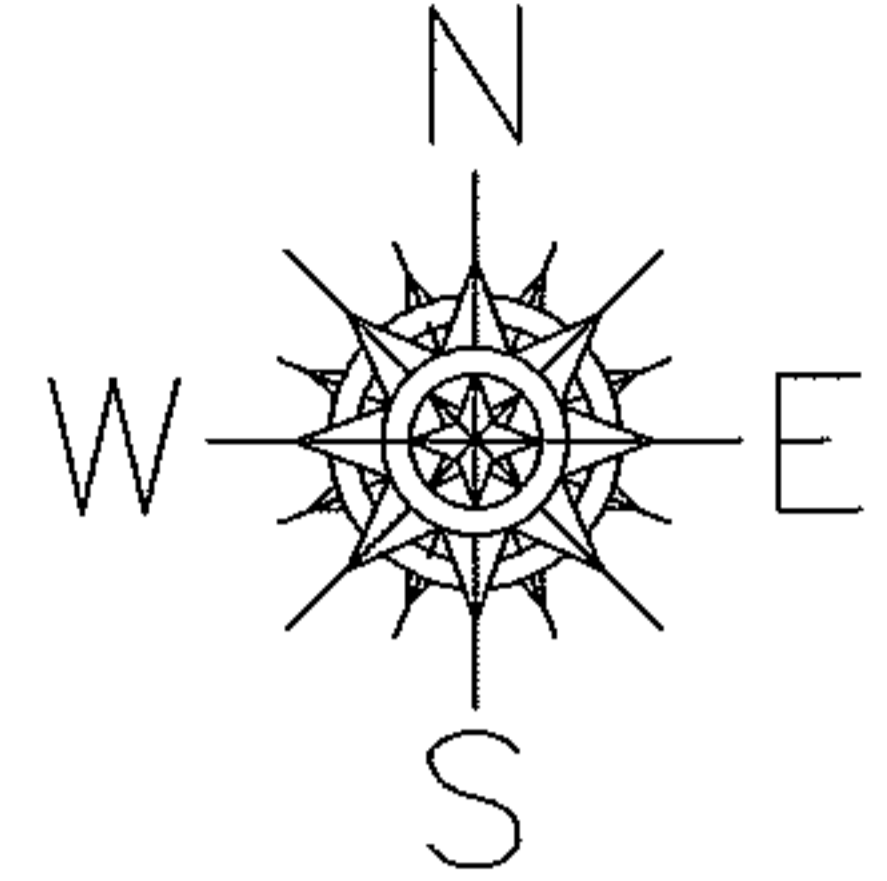

SPLITS/DEEDS PROCESSED
LORAIN COUNTY TAX MAP DEPARTMENT
226 MIDDLE AVE. ELYRIA, OHIO

SURVEYED BY: JAMES B ROOT
CLOSURE: 0.00 : 10.000
MAP PAGE(S): 12-E
APPROVED BY: JAH DATE: 4-16-10
SCALE: 1" = 300 PRIOR INSTRUMENT: OR 104/242