

PARENT PARCEL: 04-00-015-101-074

CHILD PARCEL: 04-00-015-101-142 THRU -144

STARTING POINT: I.P. MON. BOX, CL OF CLIFTON WAY & THE INTERSECTION OF THE
NORTHERLY LINE OF DETROIT RD.

10-02821

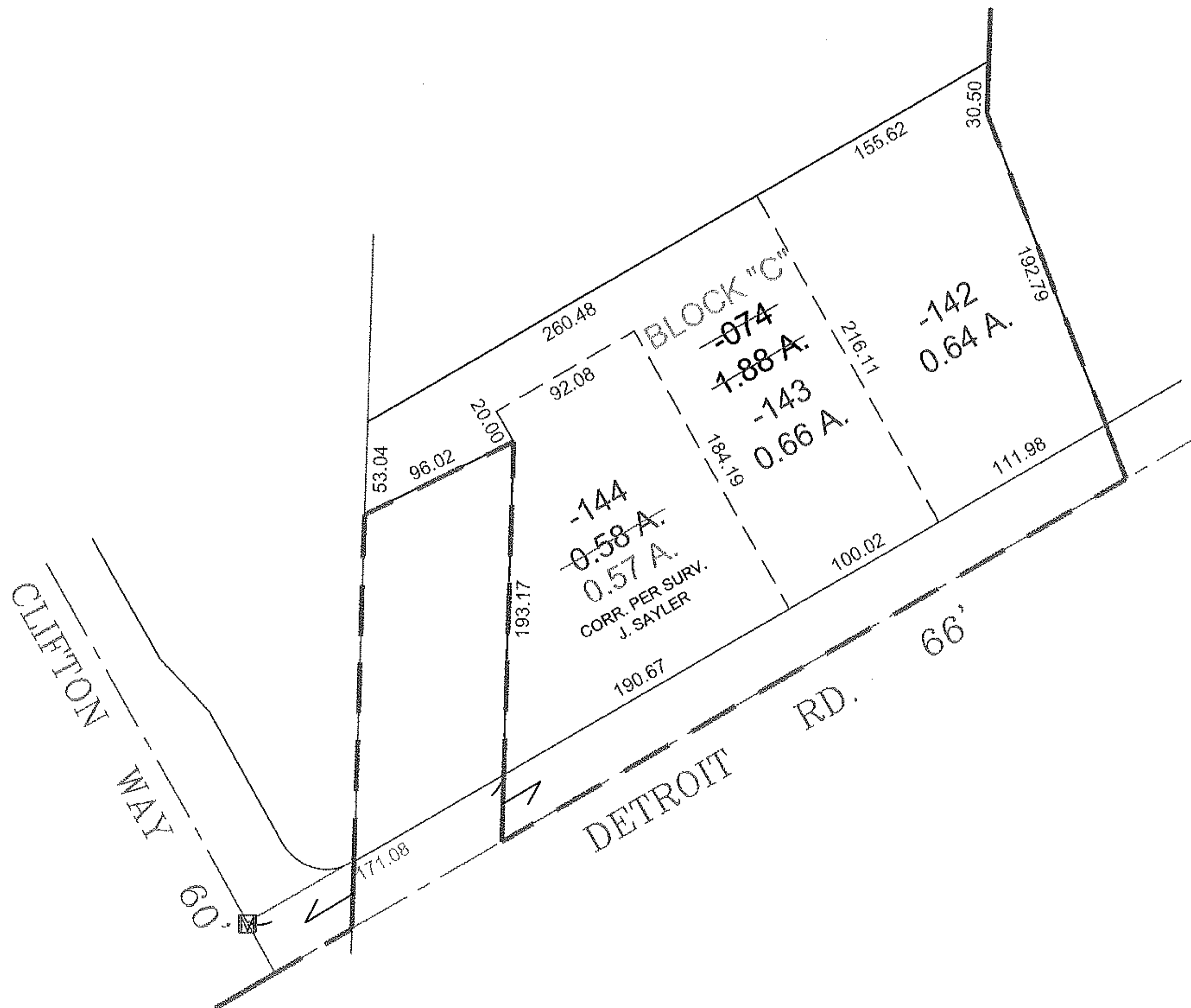
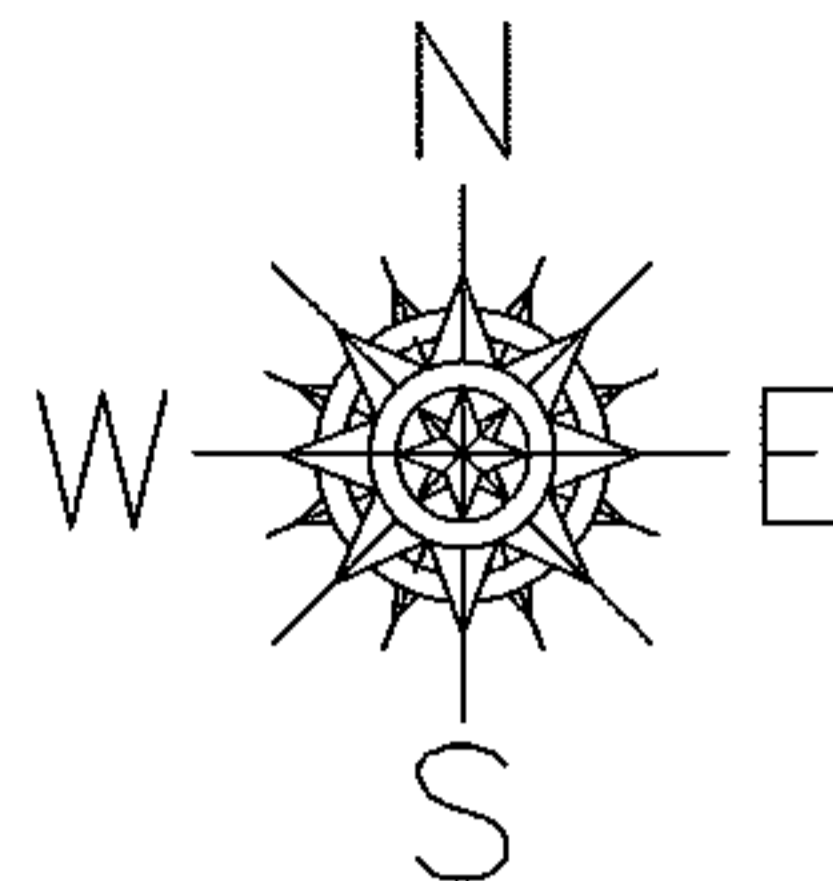

SPLITS/DEEDS PROCESSED

LORAIN COUNTY TAX MAP DEPARTMENT
226 MIDDLE AVE. ELYRIA, OHIO

SURVEYED BY: JAMES T. SAYLER

CLOSURE: 0.01 : 10,000

MAP PAGE(S): 04-00-015-A

APPROVED BY: TJS DATE: 4/15/10

SCALE: 1" = 100' PRIOR INSTRUMENT: 20080243546