

PARENT PARCEL: 06-24-020-000-026, 06-24-021-000-039

CHILD PARCEL: 06-24-020-000-032, 06-24-021-000-078

10-02819

STARTING POINT: INTERSECTION OF C/L OF MURRAY RIDGE RD. AND C/L OF ELYRIA MILAN RD.

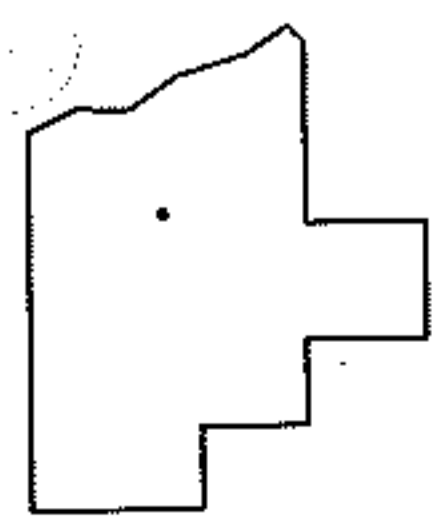
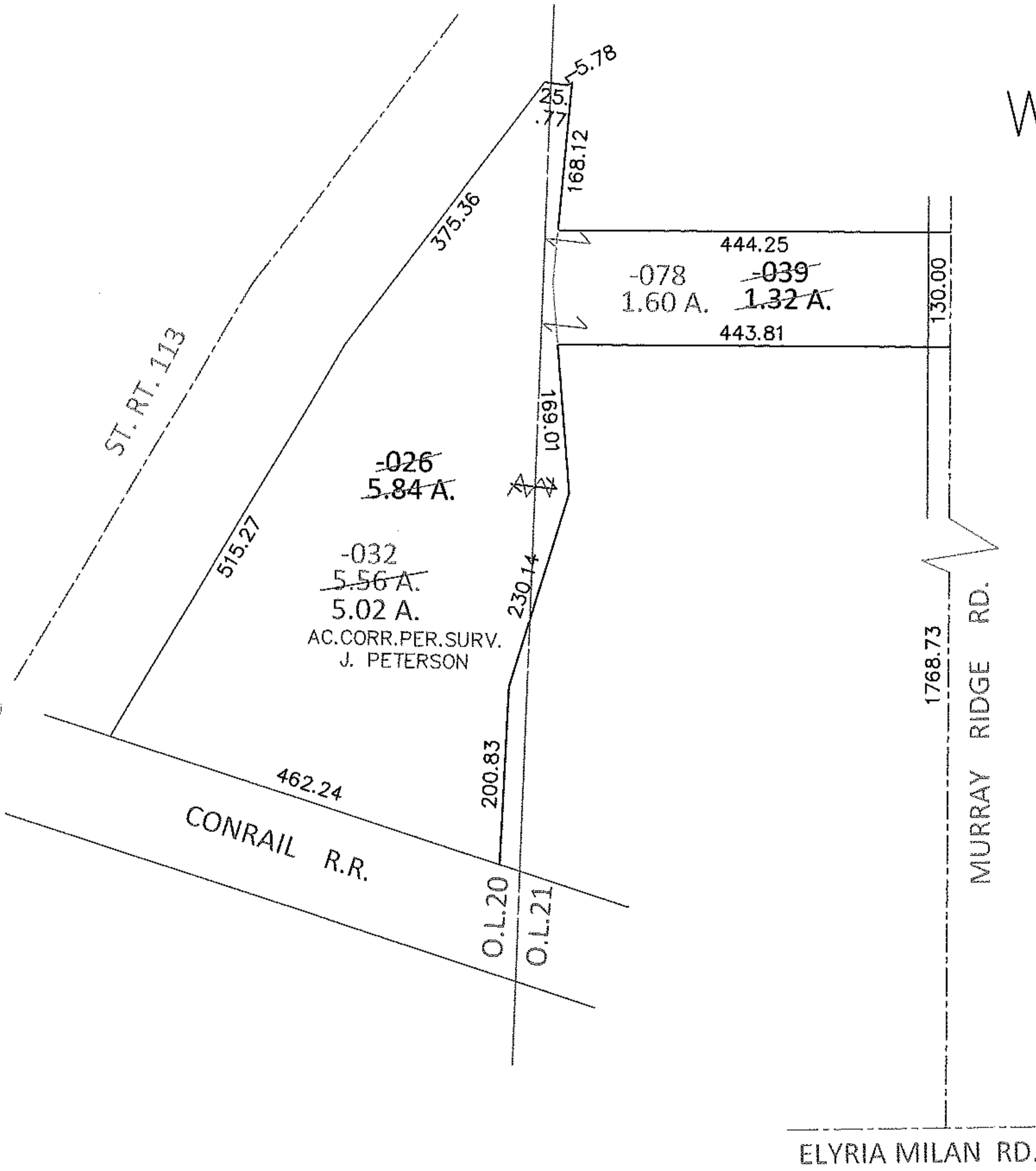
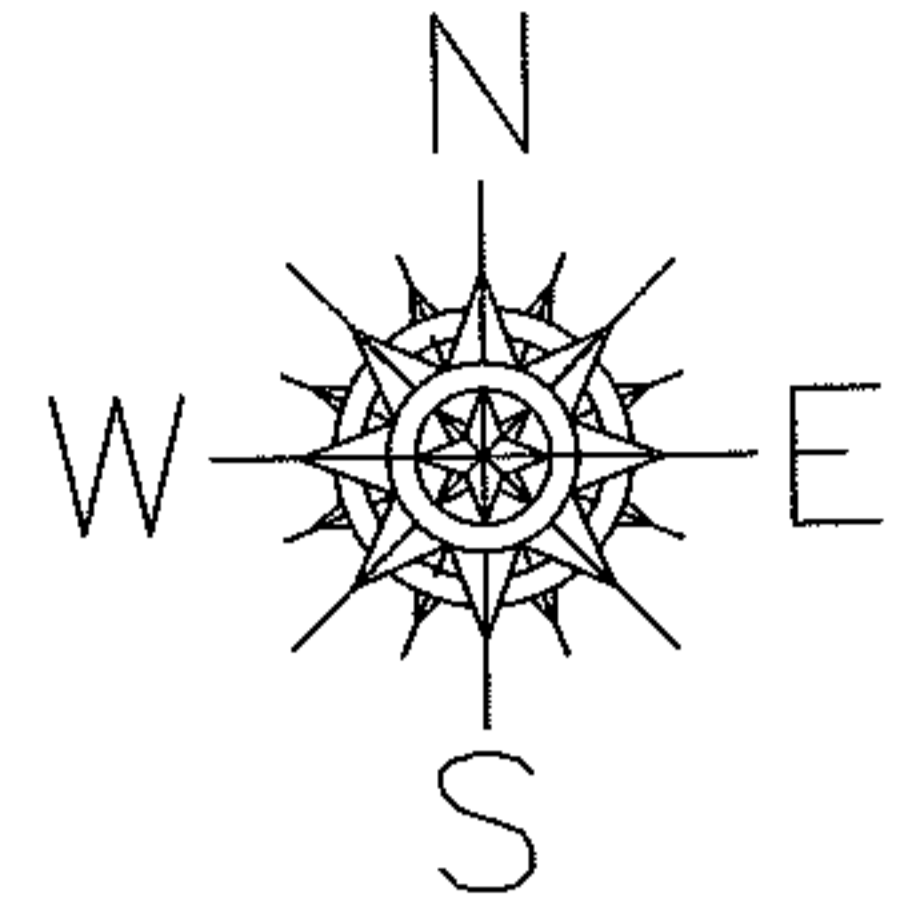

SPLITS/DEEDS PROCESSED

LORAIN COUNTY TAX MAP DEPARTMENT
226 MIDDLE AVE. ELYRIA, OHIO

SURVEYED BY: JAMES E. PETERSON

CLOSURE: .01:10,000

MAP PAGE(S): 6-75

APPROVED BY: RRM DATE: 4-5-10

SCALE: 1"= 200 PRIOR INST.: 20090311624

Rasmussen