

PARENT PARCEL: 05-00-054-000-050

CHILD PARCEL: 05-00-054-000-051, -052

STARTING POINT: NORTHWEST CORNER OF O.L. 54

10-02818

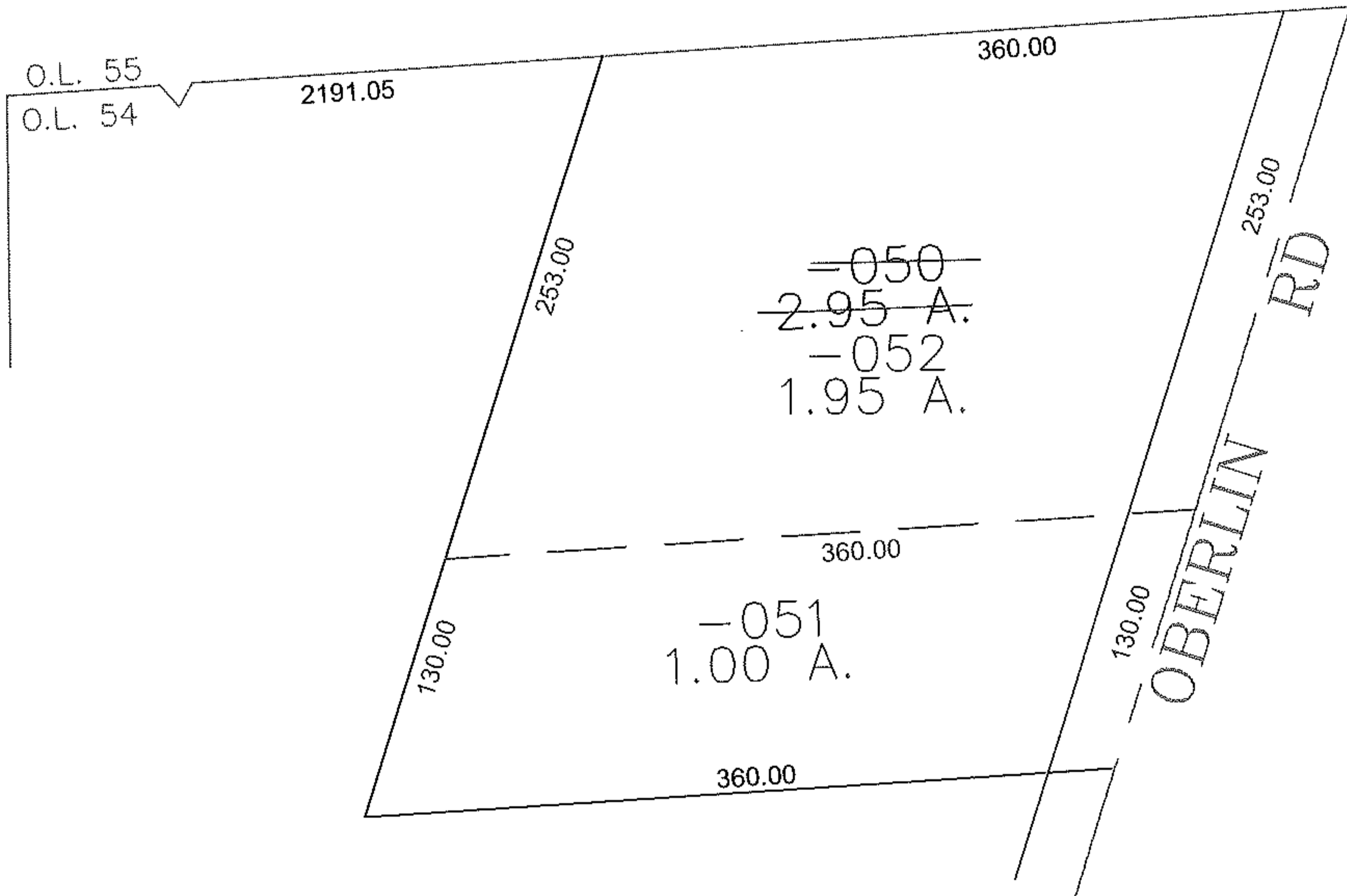
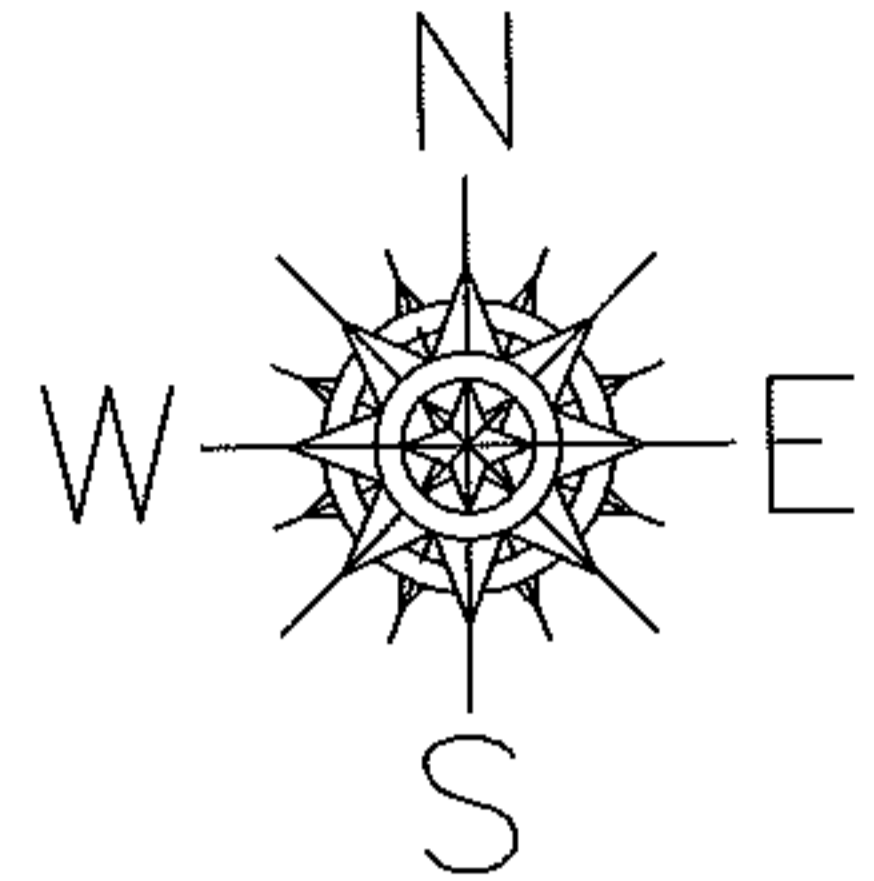

SPLITS/DEEDS PROCESSED

LORAIN COUNTY TAX MAP DEPARTMENT
226 MIDDLE AVE. ELYRIA, OHIO

SURVEYED BY: THOMAS SIMON

CLOSURE: 0.00 : 10,000

MAP PAGE(S): 5-G

APPROVED BY: JAH DATE: 4-2-2010

SCALE: 1" = 100 PRIOR INSTRUMENT: DV 1037/26

Raster