

PARENT PARCEL: 14-00-078-000-005  
CHILD PARCEL: 14-00-078-000-014, -015  
STARTING POINT: CENTERLINE OF HAWLEY RD & O.L. 78

10-02810

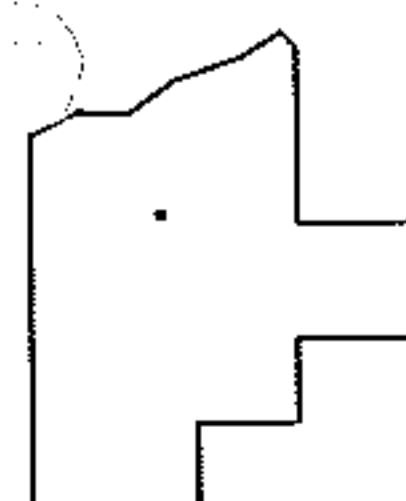
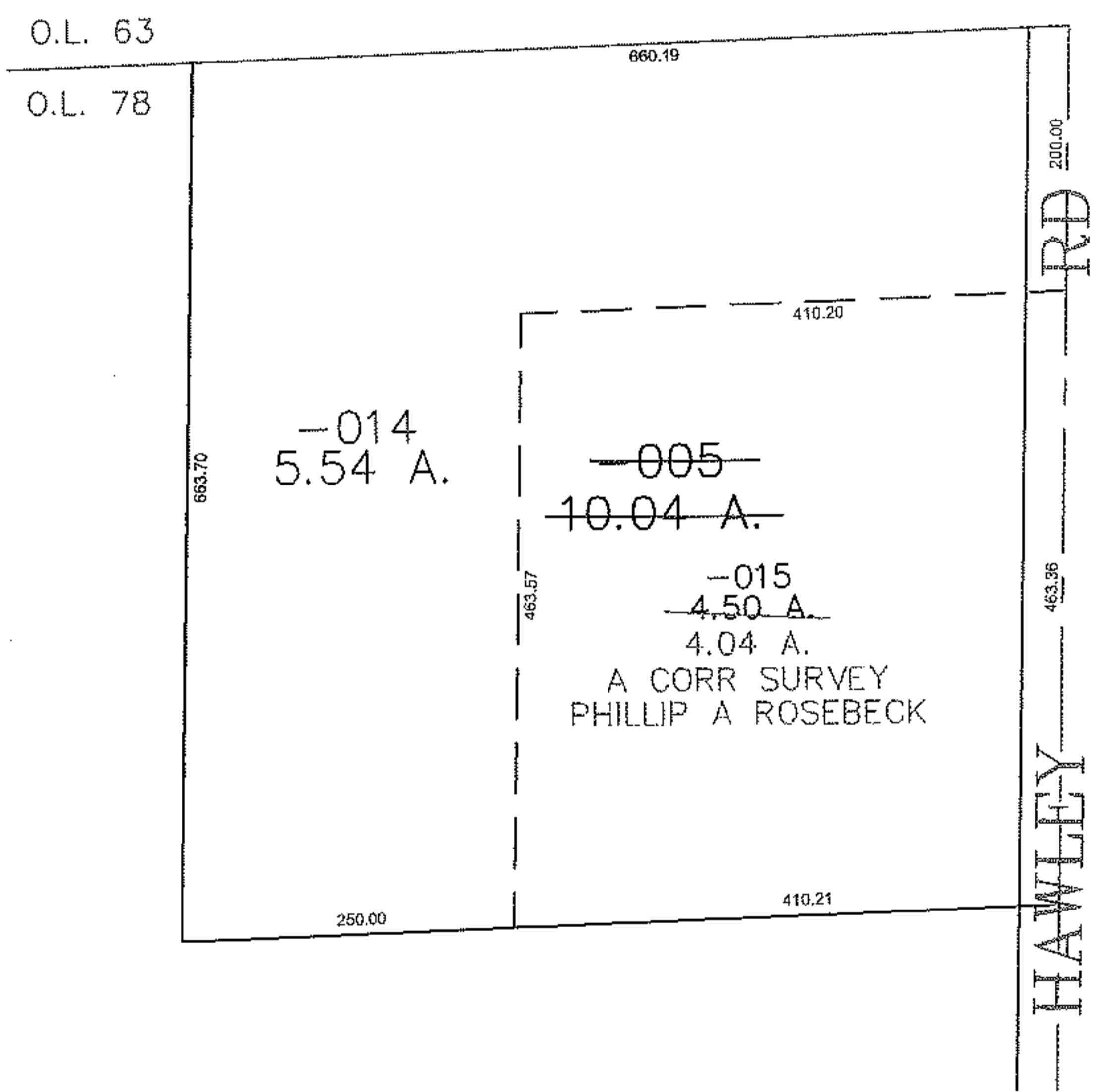
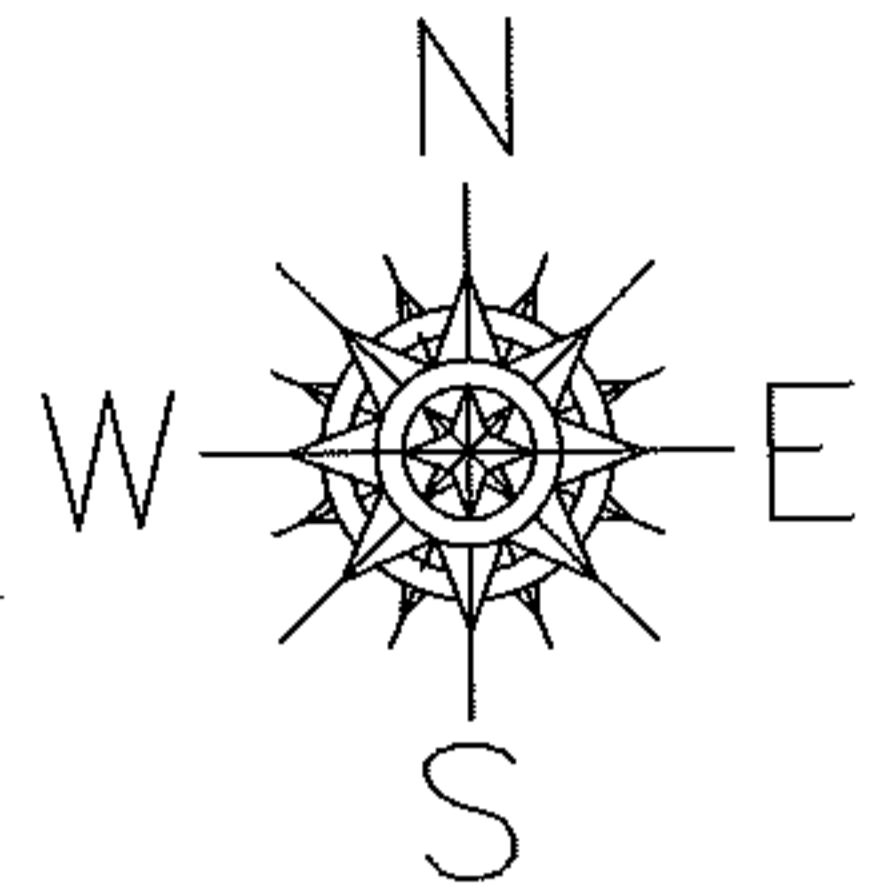

**SPLITS/DEEDS PROCESSED**  
LORAIN COUNTY TAX MAP DEPARTMENT  
226 MIDDLE AVE. ELYRIA, OHIO

SURVEYED BY: PA ROSEBECK  
CLOSURE: 0.00 : 10,000  
MAP PAGE(S): 14-00-078-B 14-C  
APPROVED BY: JAH DATE: 3-15-10  
SCALE: 1" = 200 PRIOR INSTRUMENT: DV 1142/280

*Rosebeck*