

PARENT PARCEL: 09-00-084-109-046
 CHILD PARCEL: 09-00-084-108-039 & 09-00-084-109-047
 STARTING POINT: I.P. FD., SOUTH R.O.W OF REAMER PLACE & WEST LINE OF REAMER ADDITION.
I.P. FD., EAST R.O.W. OF MULBERRY DR. & SOUTH LINE OF WESTMOOR COLONY SUB.

10-02806

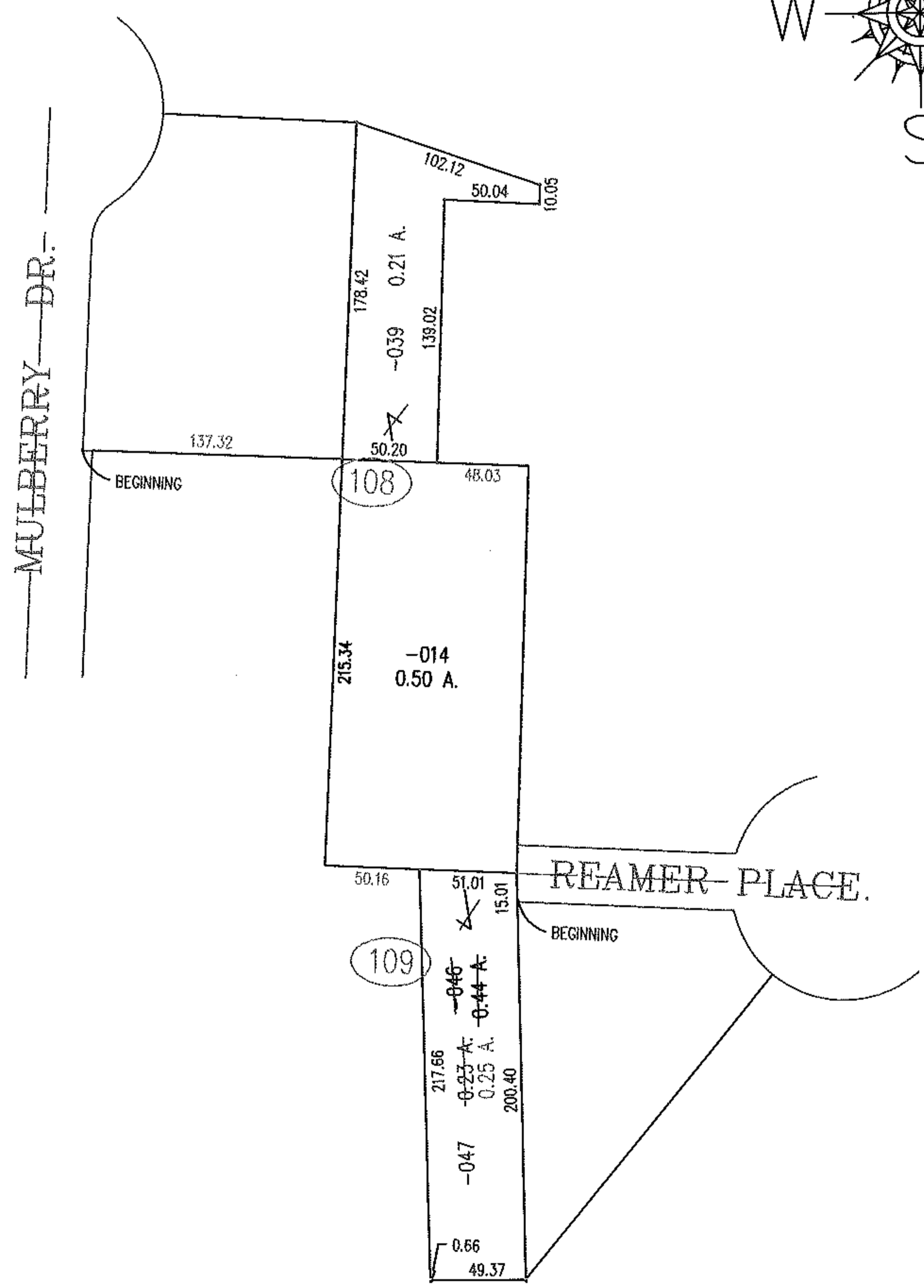
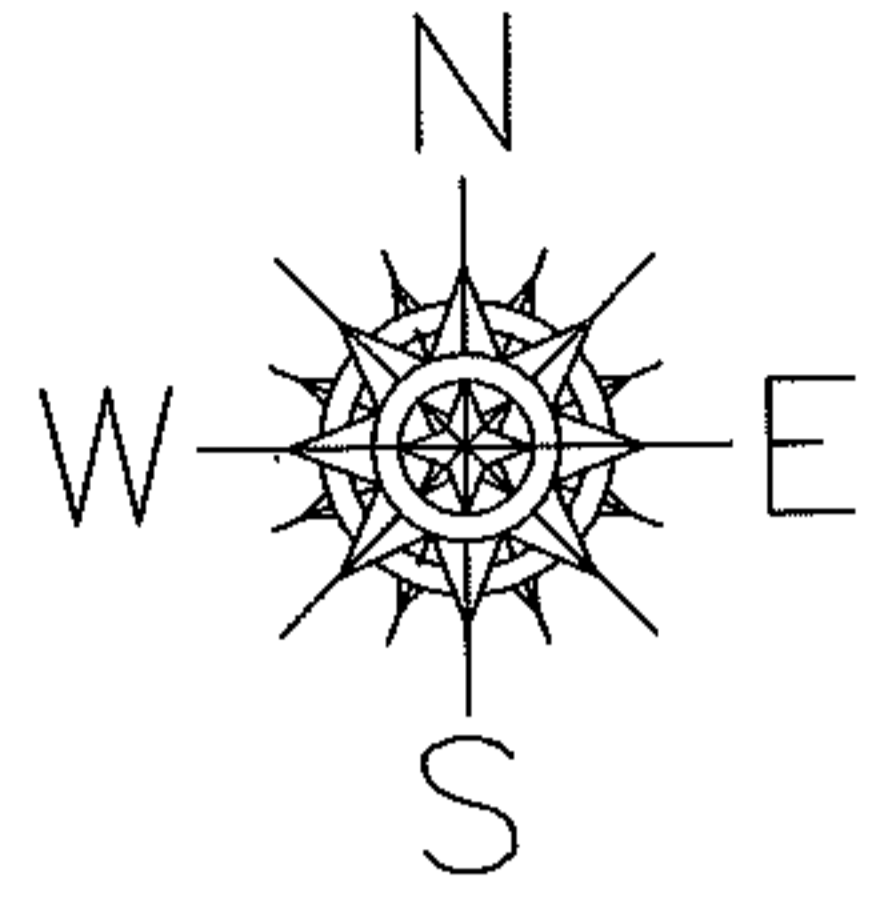

SPLITS/DEEDS PROCESSED

LORAIN COUNTY TAX MAP DEPARTMENT
 226 MIDDLE AVE. ELYRIA, OHIO

SURVEYED BY: DAVID L. ELWELL
 CLOSURE: 0.01 : 10,000
 MAP PAGE(S): 09-00-084-B
 APPROVED BY: TJS DATE: 02/26/10
 SCALE: 1" = 100 PRIOR INST.: DV 775/30