

PARENT PARCEL: 15-00-058-000-040

CHILD PARCEL: 15-00-058-000-053 & -054

STARTING POINT: N.E. CORNER OF O.L. 58, I.P. MON. BOX, CL OF WAKEMAN-LAGRANGE RD. (S.R.303)  
& CL OF WHITEHEAD RD.

NO. 10-02795

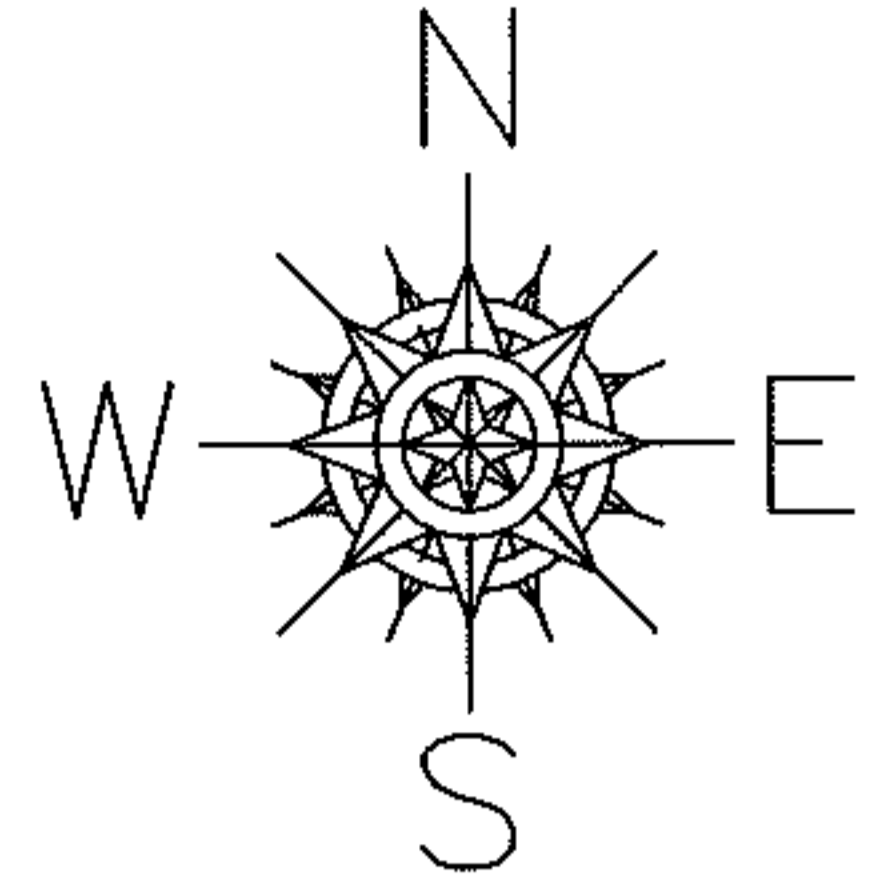

WAKEMAN-LAGRANGE RD. (S.R. 303) 60'

P.B.  
I.P. MON.  
BOX FD.

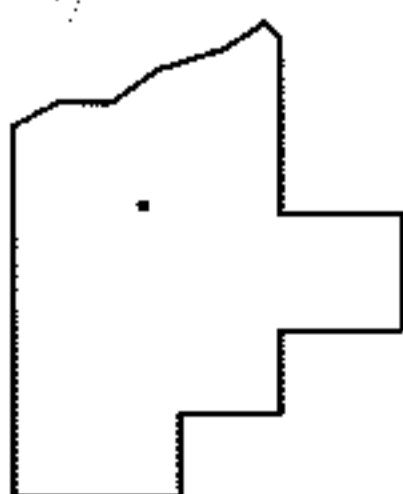
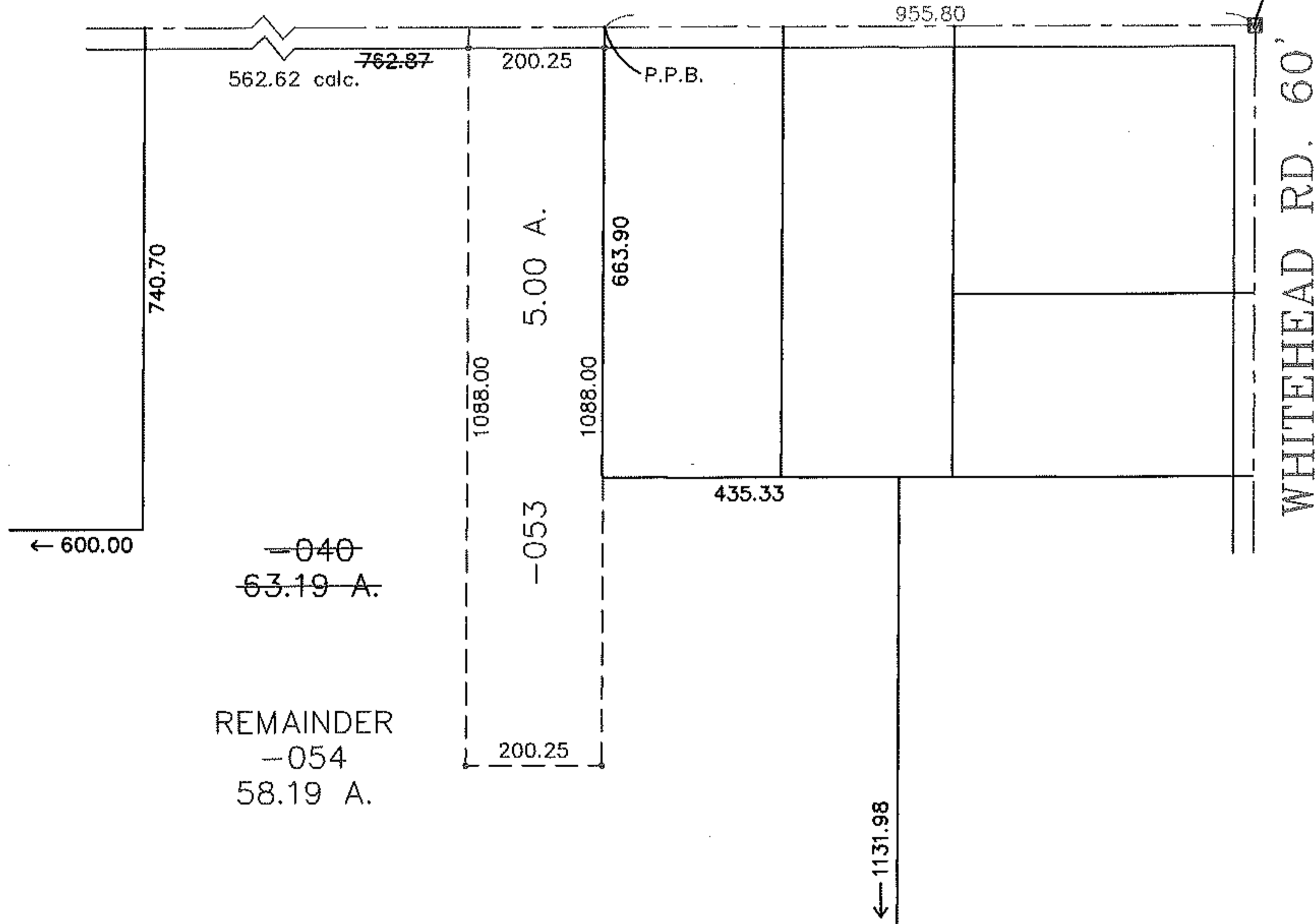

**SPLITS/DEEDS PROCESSED**

LORAIN COUNTY TAX MAP DEPARTMENT  
226 MIDDLE AVE. ELYRIA, OHIO

SURVEYED BY: THOMAS A. SIMON

CLOSURE: 0.00 : 10,000

MAP PAGE(S): 15-00-058-A & B

APPROVED BY: TJS DATE: 01/13/10

SCALE: 1" = 300' PRIOR INSTRUMENT: 20090289142