

PARENT PARCEL: 14-00-087-000-014

CHILD PARCEL: 14-00-087-000-027, -028

STARTING POINT: CENTERLINE OF PITTS RD & O.L. 87

09-02792

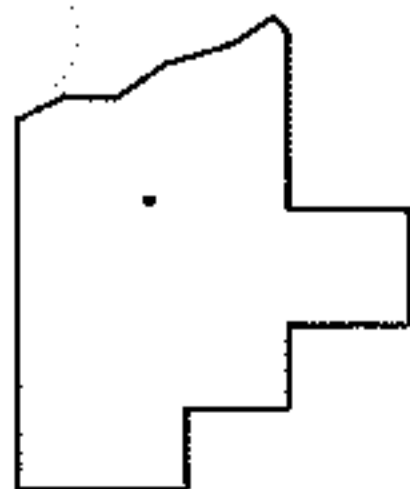
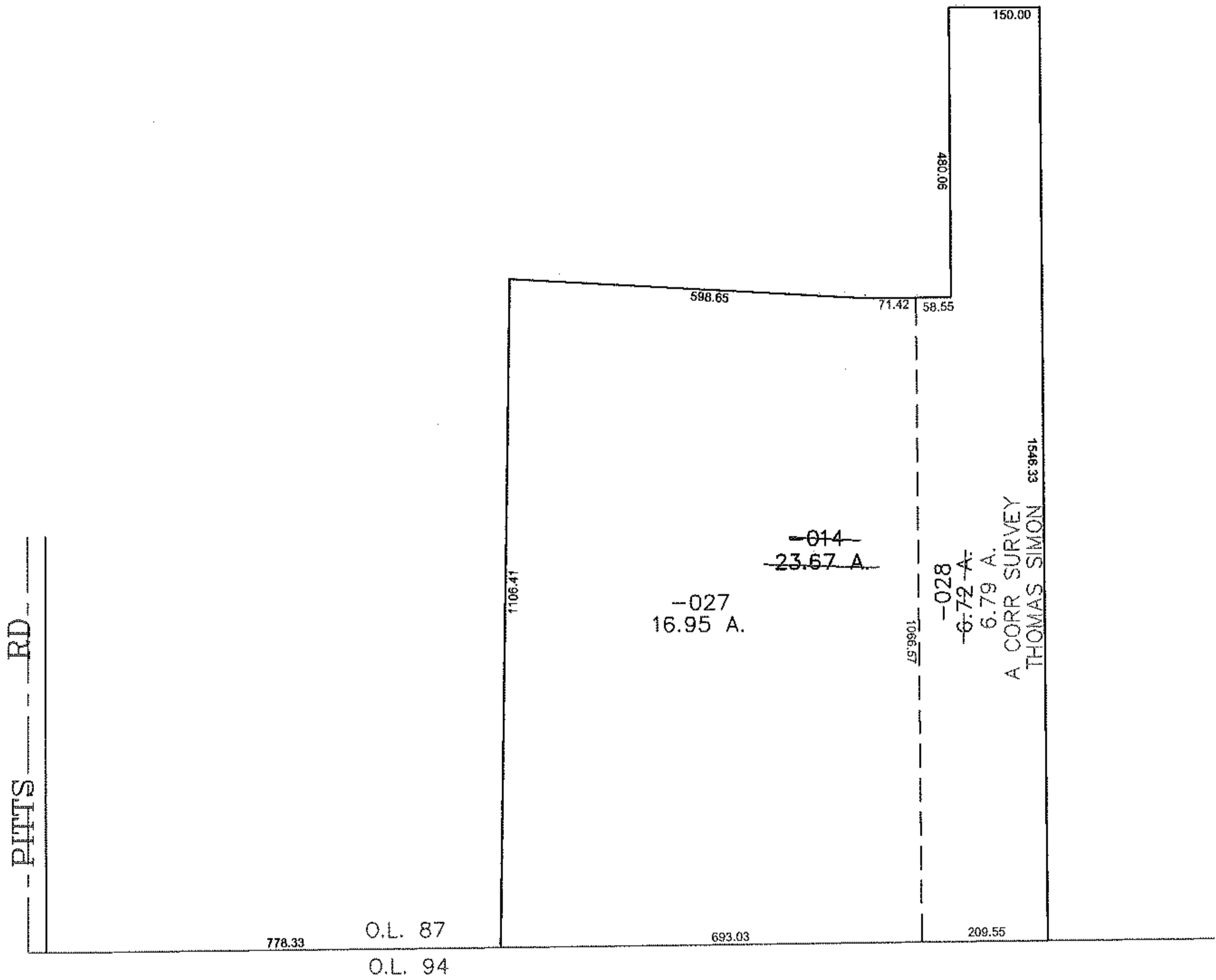
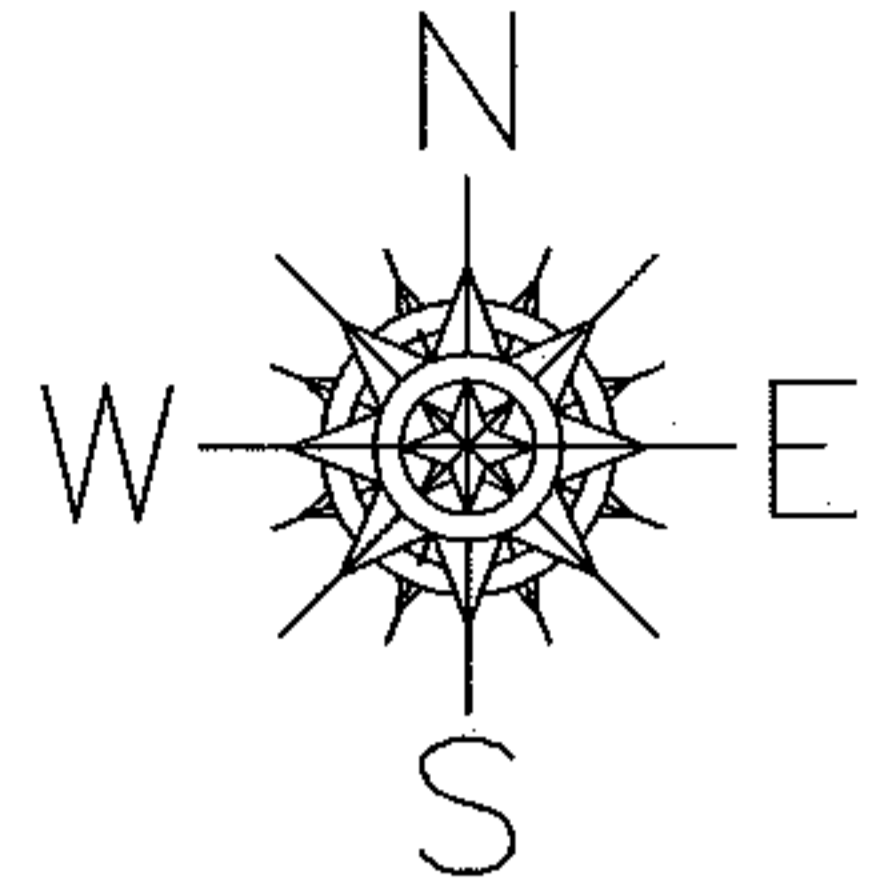

SPLITS/DEEDS PROCESSED
 LORAIN COUNTY TAX MAP DEPARTMENT
 226 MIDDLE AVE. ELYRIA, OHIO

SURVEYED BY: THOMAS SIMON
 CLOSURE: 0.00 : 10,000
 MAP PAGE(S): 14-F
 APPROVED BY: JAH DATE: 1-4-10
 SCALE: 1" = 300 PRIOR INSTRUMENT: OR 1062/151