

PARENT PARCEL: 10-00-004-123-039

CHILD PARCEL: _____

13-02791-D

STARTING POINT: INTERSECTION OF WEST LINE OF GRAFTON RD. AND NORTH LINE OF OAKWOOD ST.

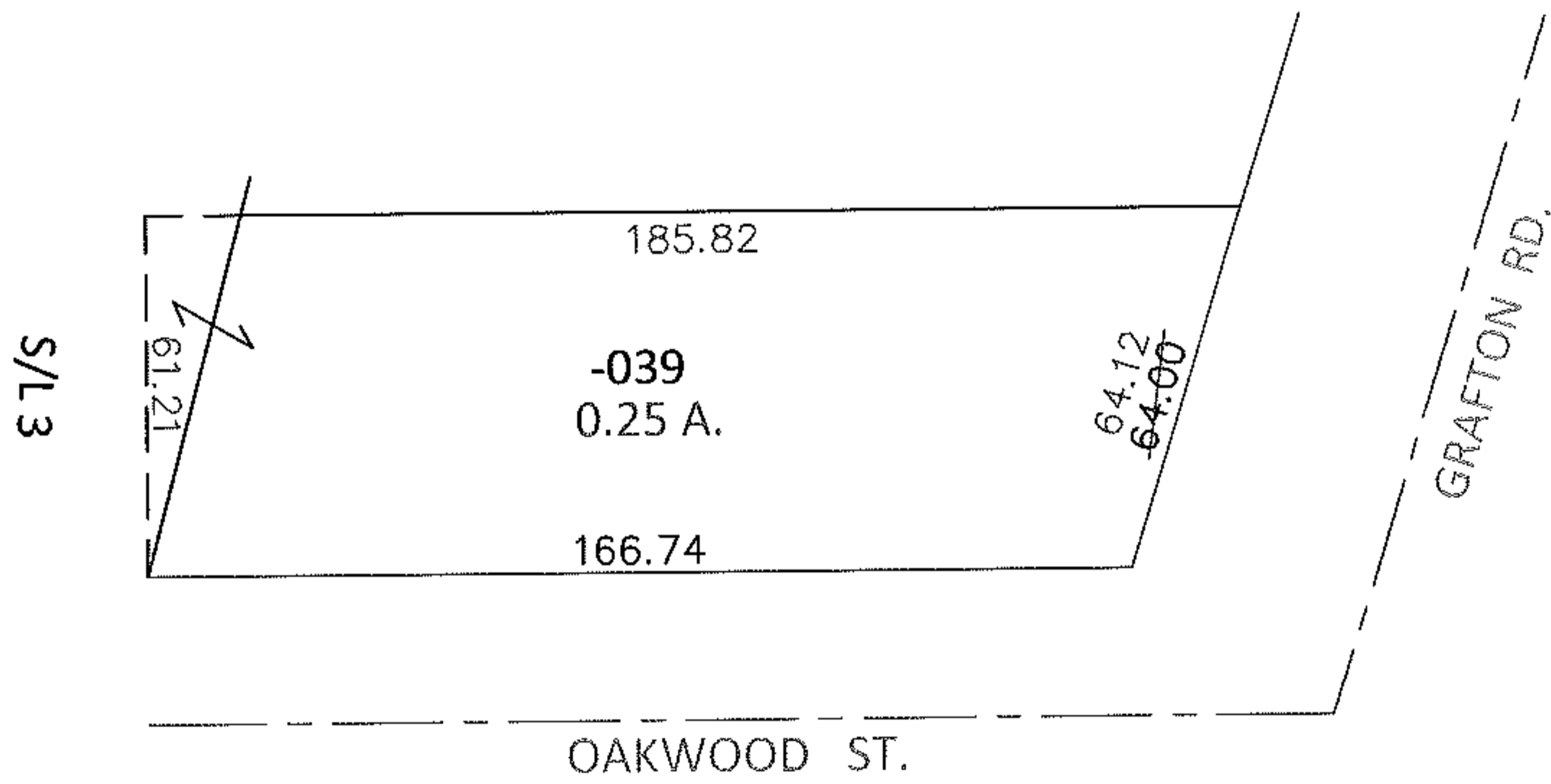
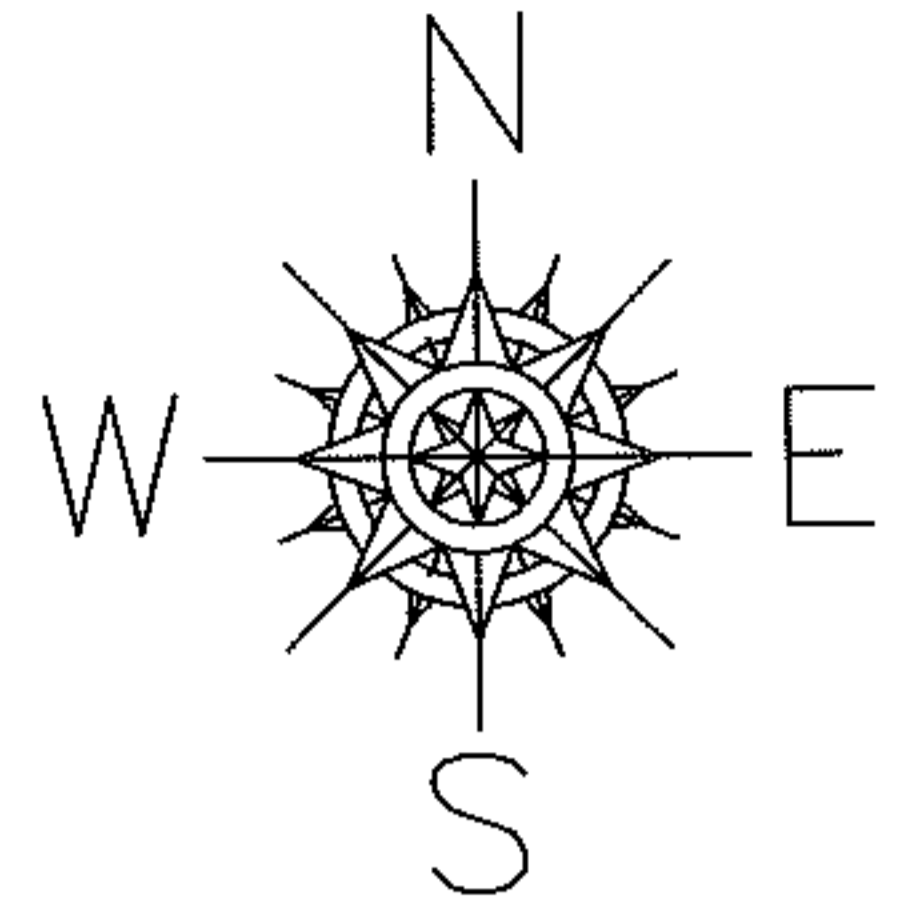

FRONTAGE AND DEPTH TO ACREAGE CORRECTION

10-00-004-123-039

0.25 A.

~~64 X 167 IRR.~~

PER. SURV. D.HAYWOOD

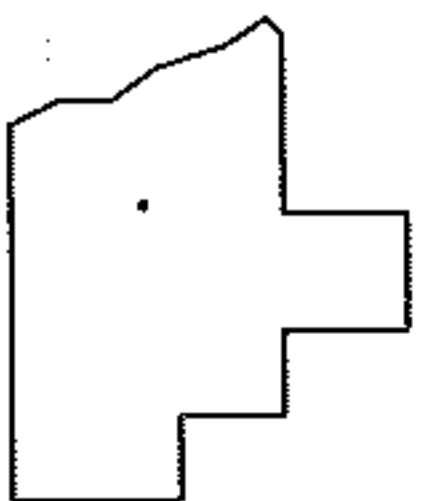

SPLITS/DEEDS PROCESSED

LORAIN COUNTY TAX MAP DEPARTMENT
226 MIDDLE AVE. ELYRIA, OHIO

SURVEYED BY: DALE R. HAYWOOD

CLOSURE: .01:10,000

MAP PAGE(S): 10-00-004-G

APPROVED BY: RRM DATE: 9-4-13

SCALE: 1"= 50' PRIOR INST.: 20130471199