

RASTER

PARENT PARCEL: 18-00-015-000-063

CHILD PARCEL: 18-00-015-000-064 & -065

STARTING POINT: INT CL S.R. 18 & HAWLEY RD

09-02789

S.R. 18

HAWLEY RD

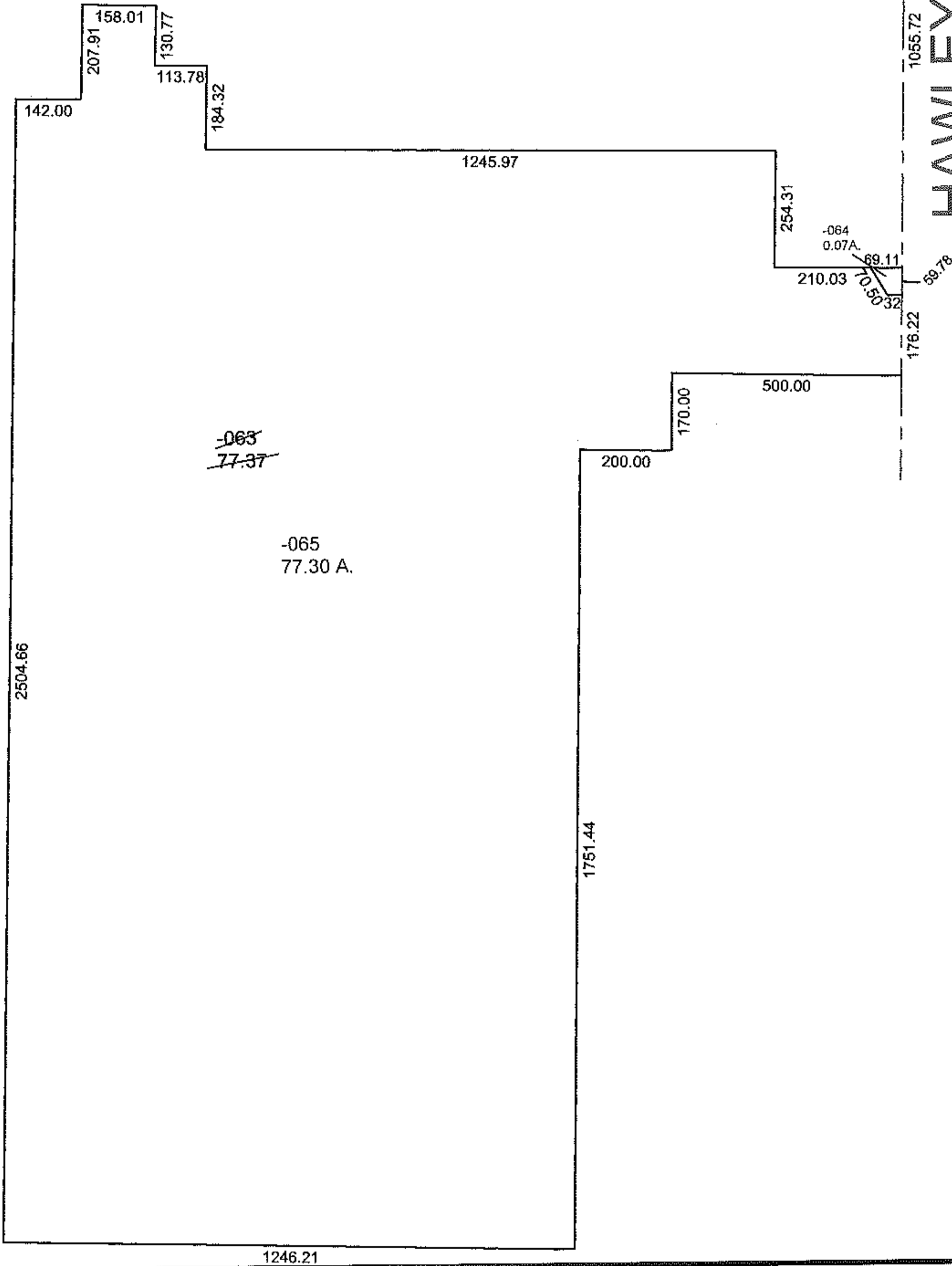
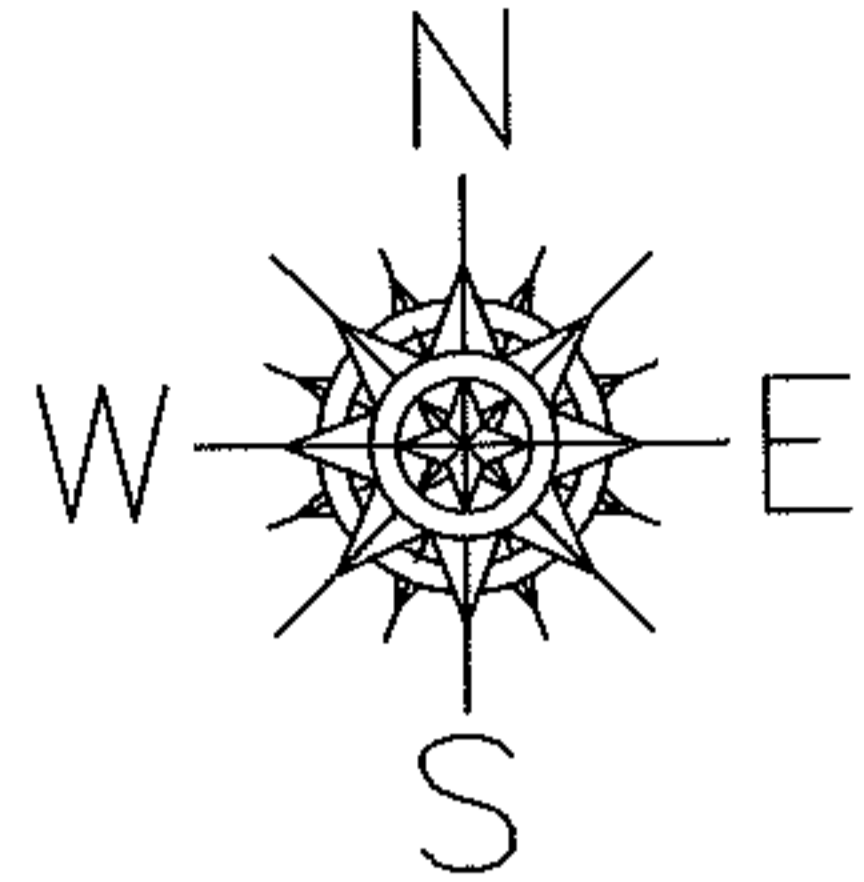

-063
17.37

-065
77.30 A.

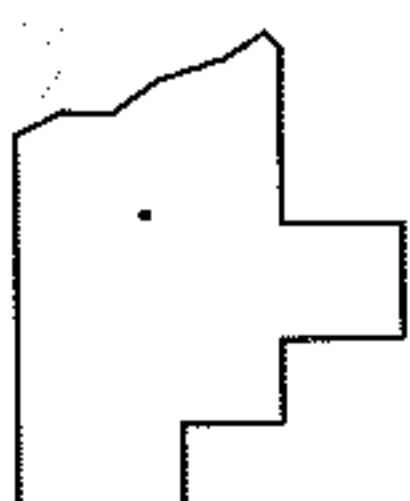

SPLITS/DEEDS PROCESSED

LORAIN COUNTY TAX MAP DEPARTMENT
226 MIDDLE AVE. ELYRIA, OHIO

SURVEYED BY: TOM SNEZEK

CLOSURE: 1:10,000

MAP PAGE(S): 18-00-015-B & D

APPROVED BY: DRH DATE: 12/23/2009

SCALE: 1"= 400 PRIOR INST.: 20060175197