

RASTER

PARENT PARCEL: 07-00-035-102-100

CHILD PARCEL: 07-00-035-102-127 THRU -129

STARTING POINT: CENTERLINE OF TERRELL DR & LEVI CT

09-02785

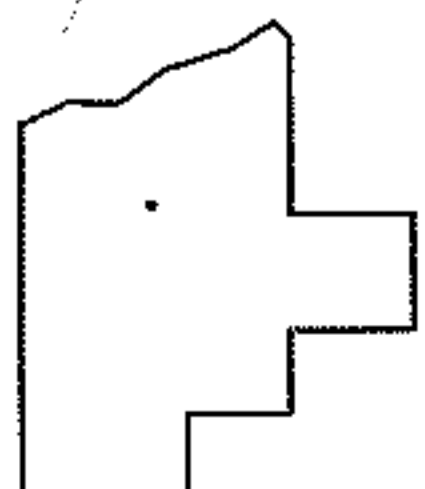
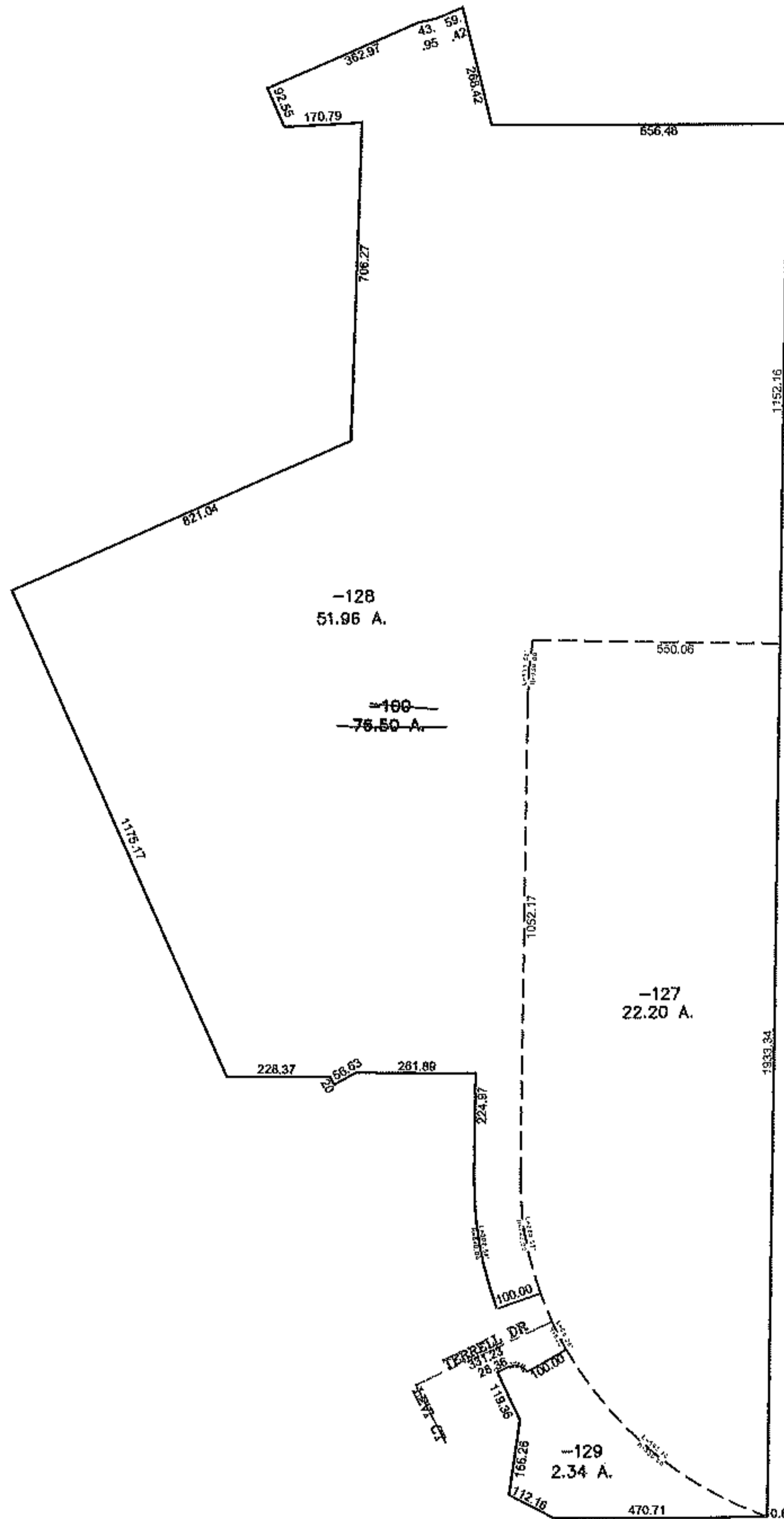
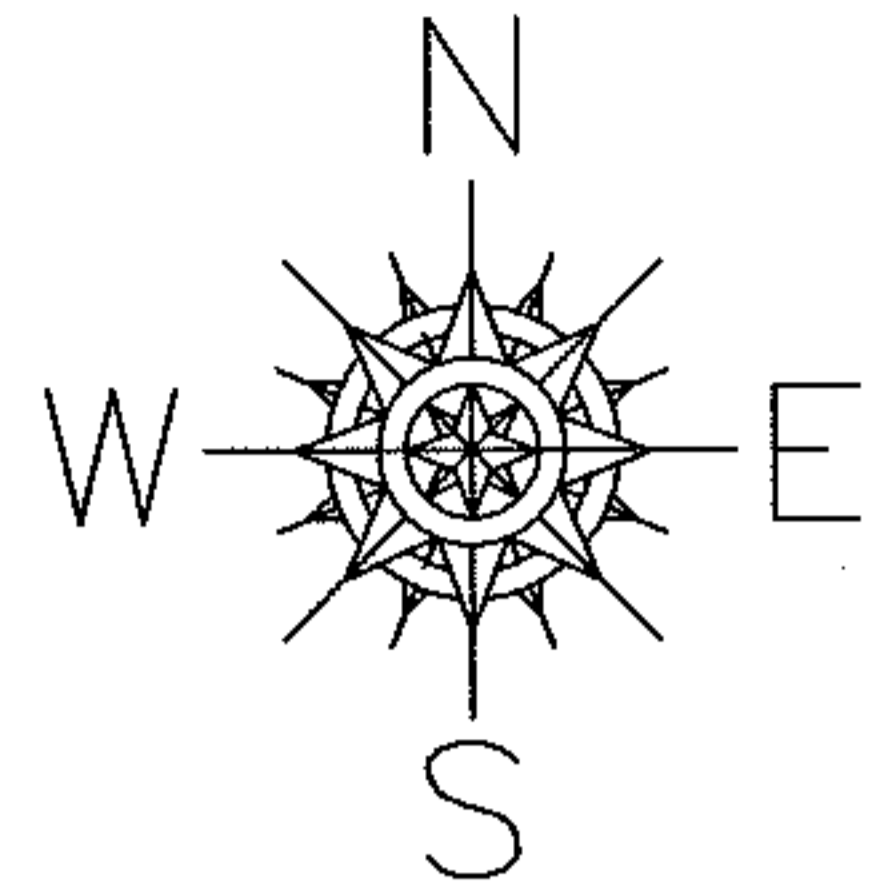

**SPLITS/DEEDS PROCESSED**

LORAIN COUNTY TAX MAP DEPARTMENT  
226 MIDDLE AVE. ELYRIA, OHIO

SURVEYED BY: KENNETH BOHNING

CLOSURE: 0.00 : 10.000

MAP PAGE(S): 7-F

APPROVED BY: JAH DATE: 12-16-09

SCALE: 1" = 500 PRIOR INSTRUMENT: 20060141501