

RASTER

PARENT PARCEL: 01-00-076-000-081

CHILD PARCEL: 01-00-076-000-082, -083

STARTING POINT: CENTERLINE OF PORTMAN RD & VERMILION RD

09-02784

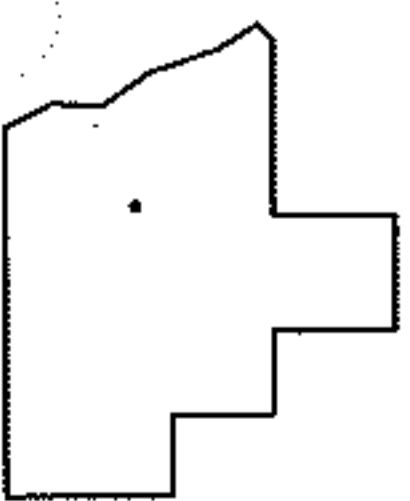
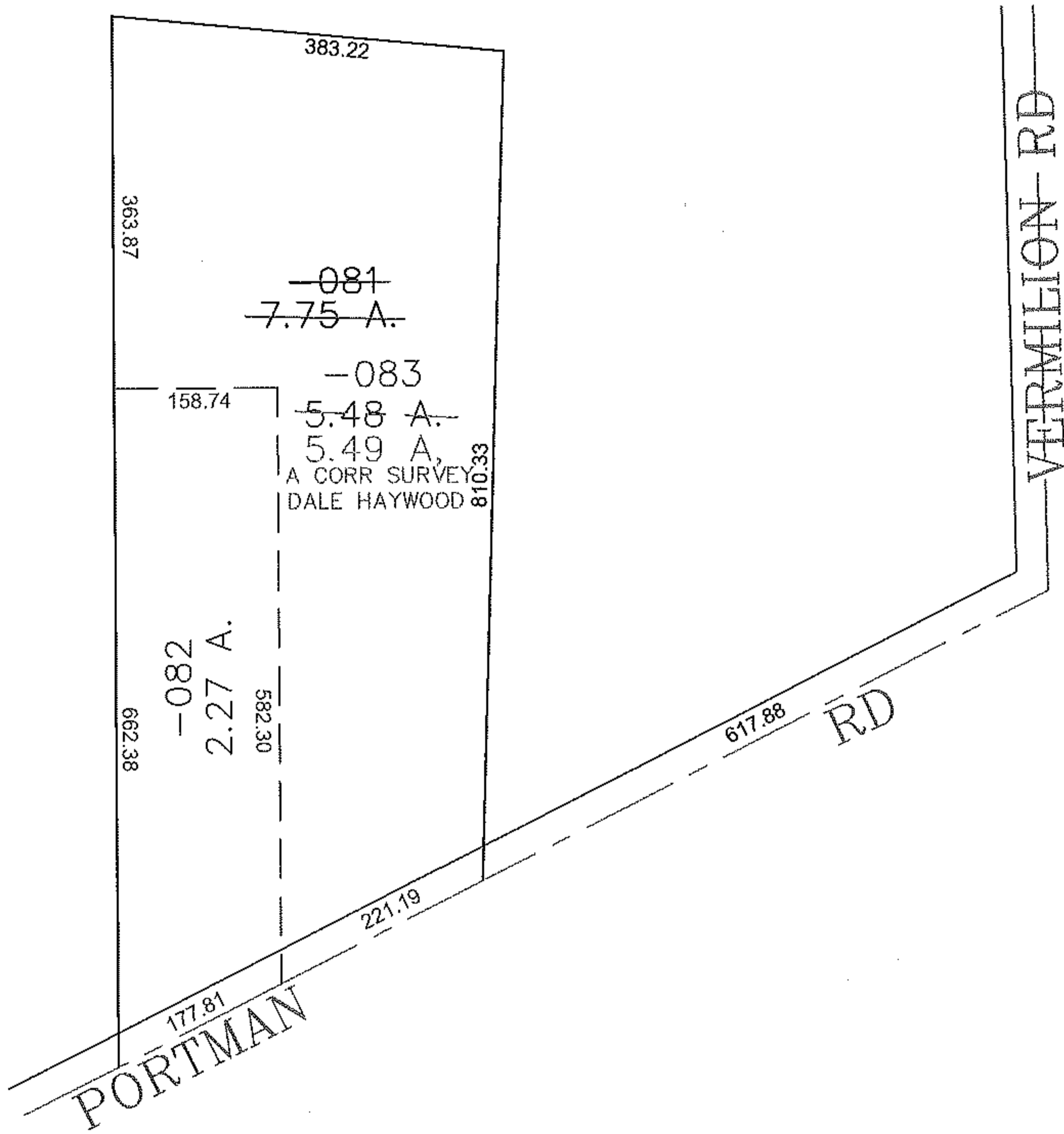
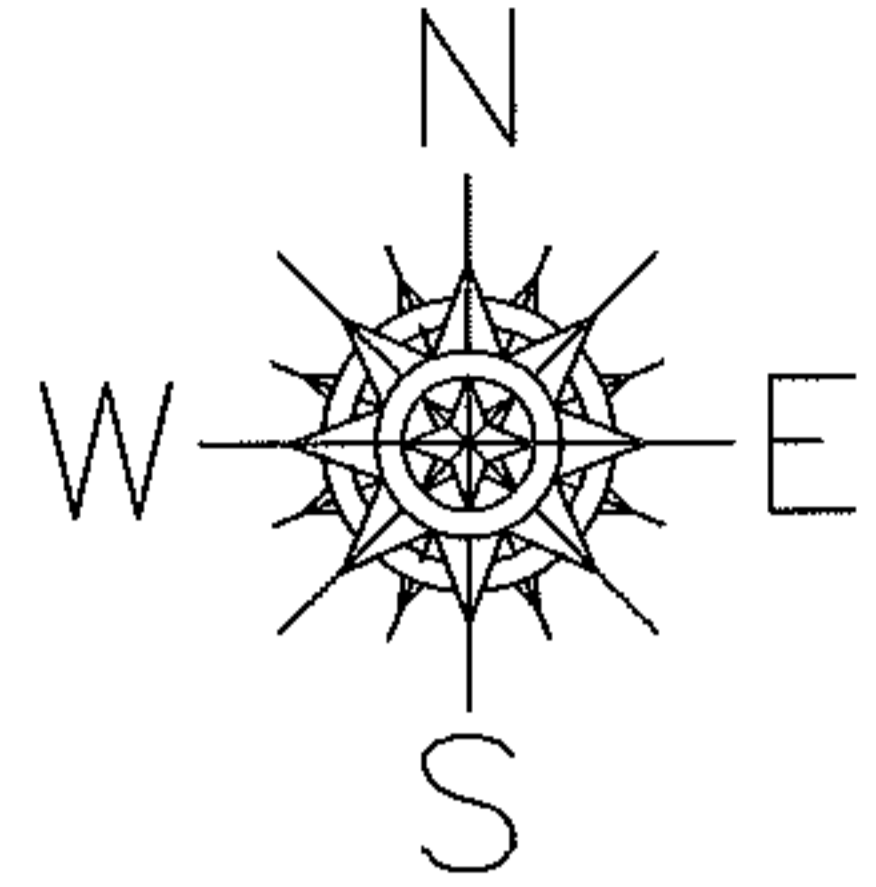

SPLITS/DEEDS PROCESSED
 LORAIN COUNTY TAX MAP DEPARTMENT
 226 MIDDLE AVE. ELYRIA, OHIO

SURVEYED BY: DALE HAYWOOD
 CLOSURE: 0.00 : 10,000
 MAP PAGE(S): 1-K
 APPROVED BY: JAH DATE: 12-15-09
 SCALE: 1" = 200 PRIOR INSTRUMENT: 20060181804