

RASTER

PARENT PARCEL: 09-00-096-113-006, -007

CHILD PARCEL: 09-00-096-113-096

STARTING POINT: SIDELINE OF SOUTH PLEASANT ST & SMITH ST

09-02782

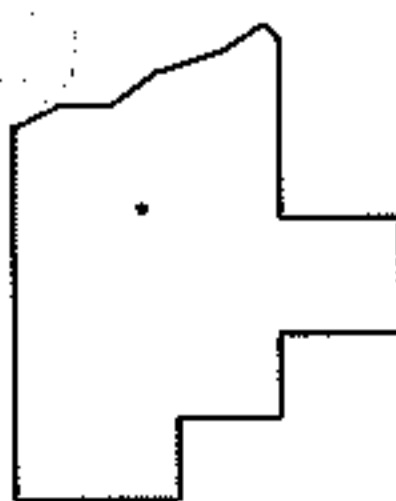
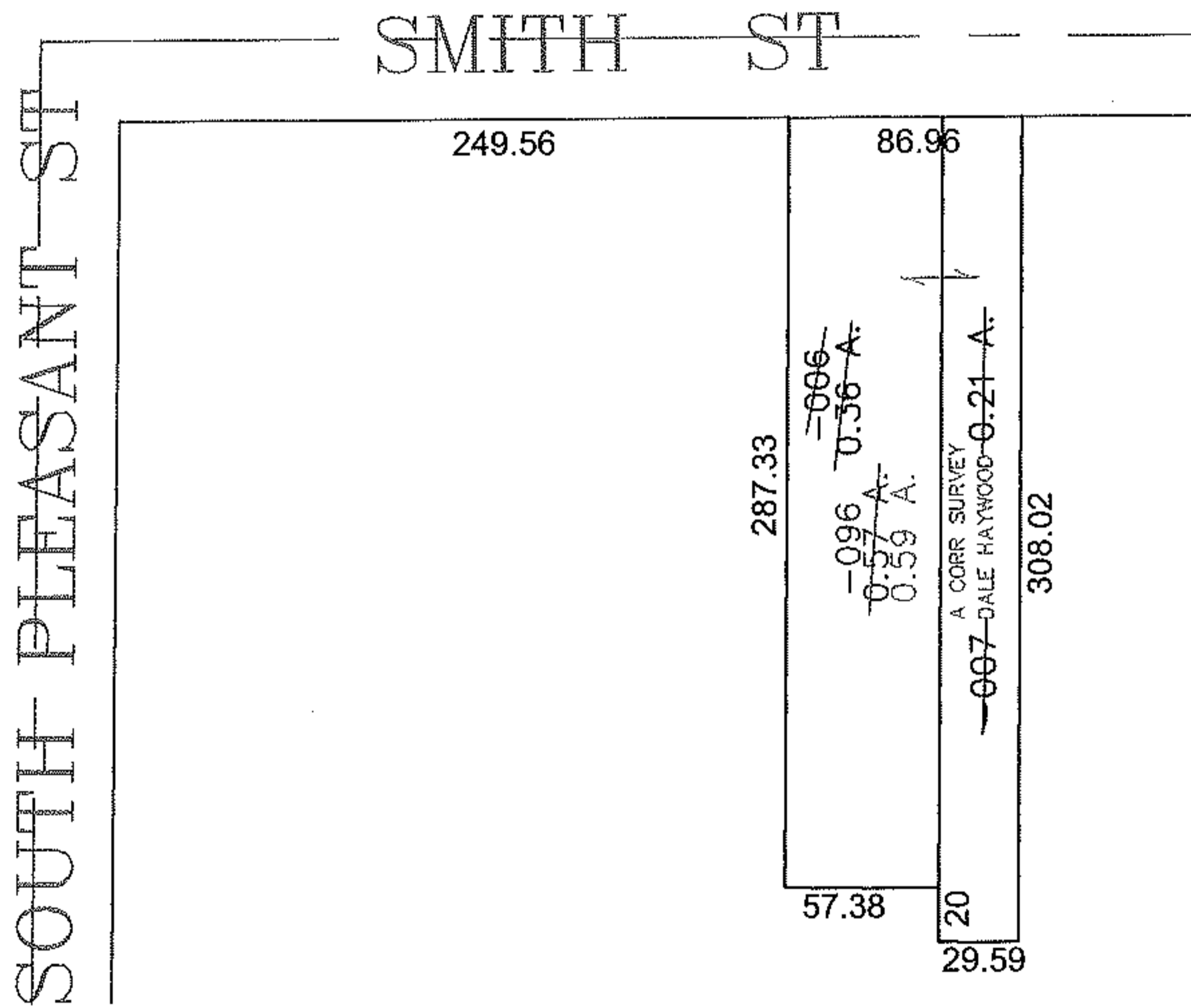
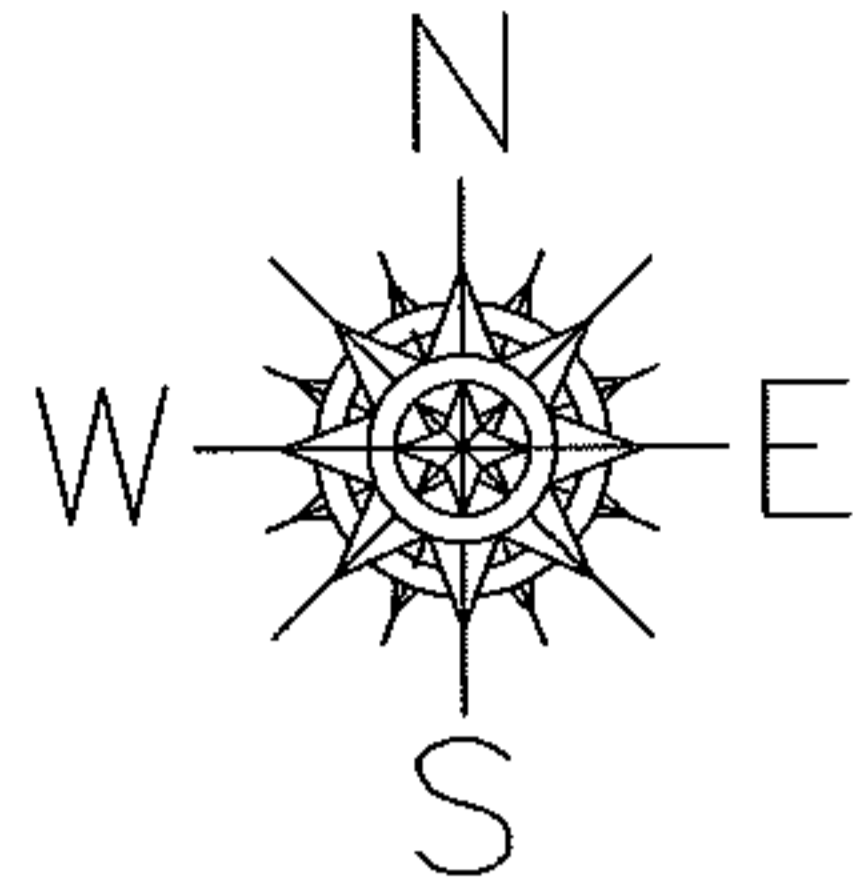

SPLITS/DEEDS PROCESSED

LORAIN COUNTY TAX MAP DEPARTMENT
226 MIDDLE AVE. ELYRIA, OHIO

SURVEYED BY: DALE HAYWOOD

CLOSURE: 0.00 : 10.000

MAP PAGE(S): 09-00-096-A

APPROVED BY: JAH DATE: 12-14-09

SCALE: 1" = 100 PRIOR INSTRUMENT: 20080278556