

RASTER

PARENT PARCEL: 05-00-009-000-004, -005
CHILD PARCEL: 05-00-009-000-093, 05-00-012-101-051
STARTING POINT: CENTERLINE OF NORTH LAKE ST & O.L. 12

09-02781

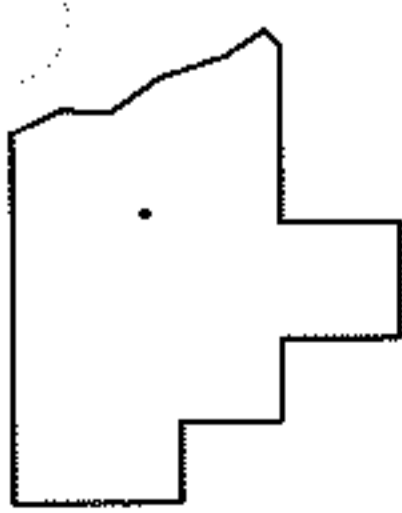
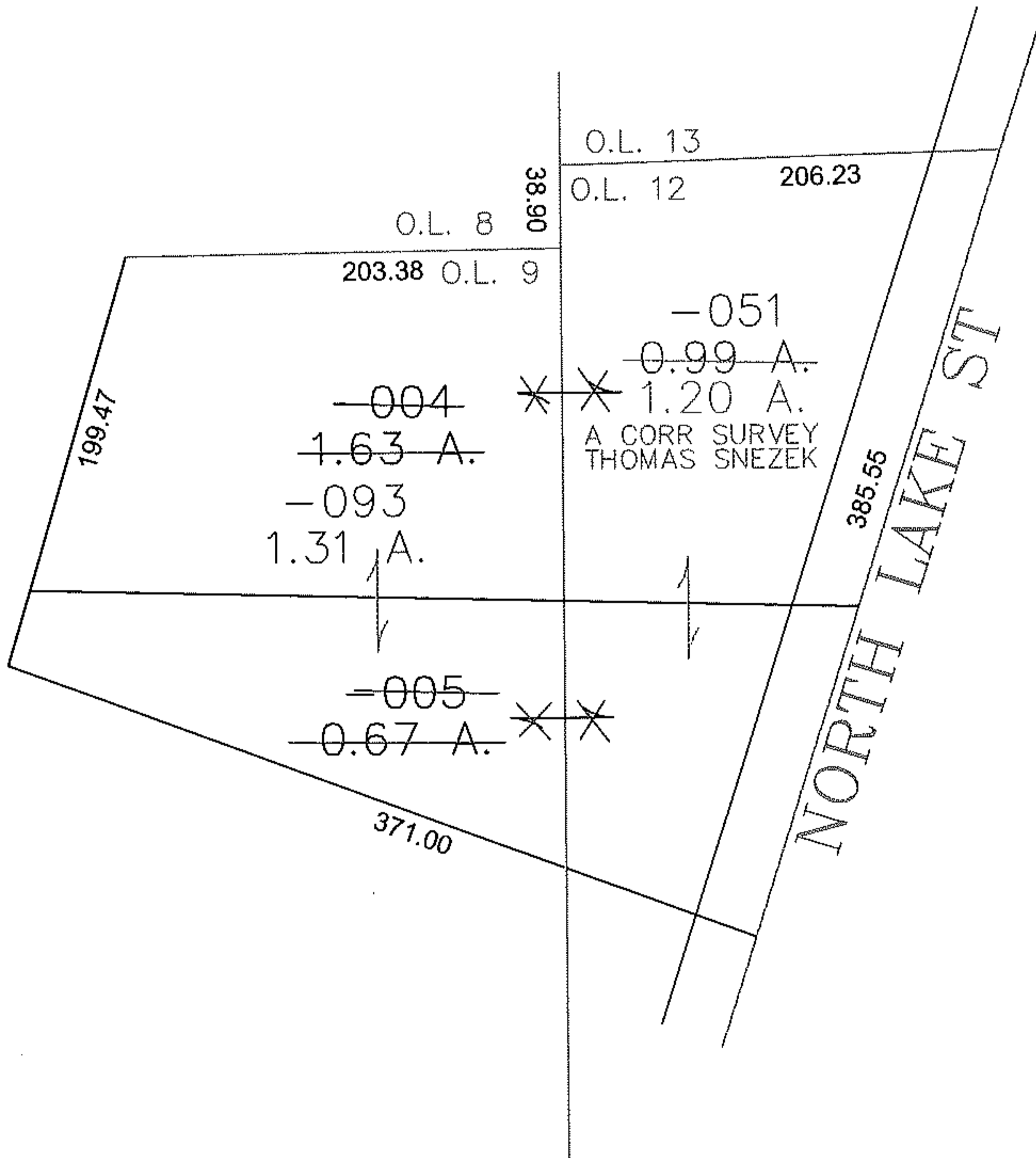
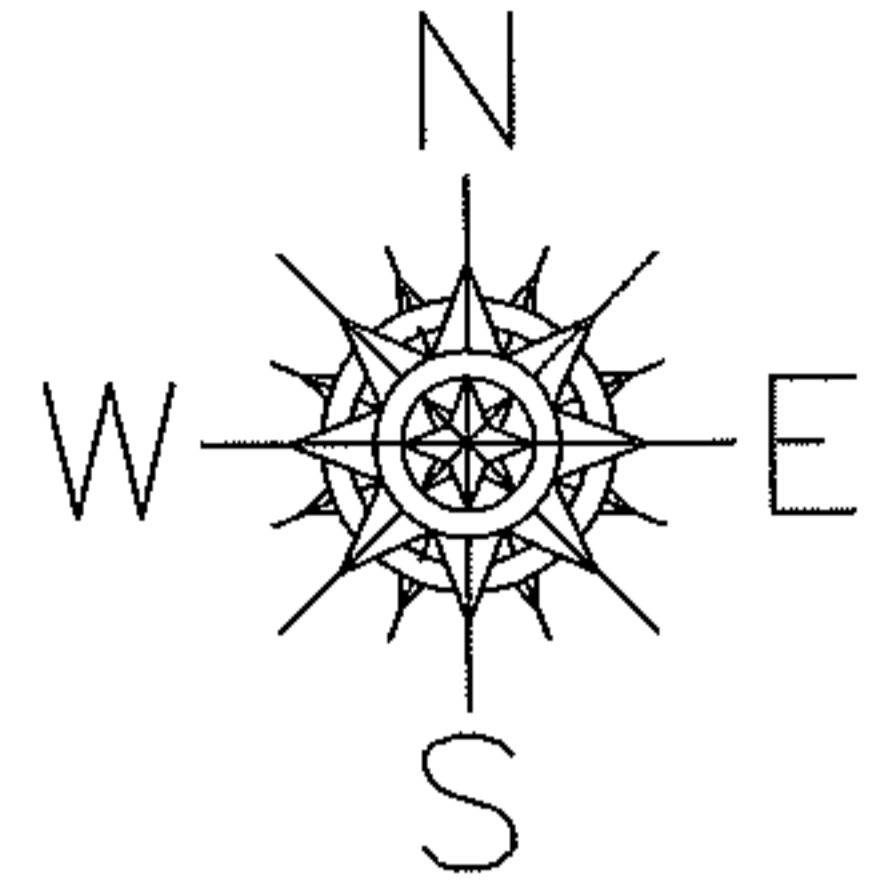

SPLITS/DEEDS PROCESSED

LORAIN COUNTY TAX MAP DEPARTMENT
226 MIDDLE AVE. ELYRIA, OHIO

SURVEYED BY: THOMAS SNEZEK
CLOSURE: 0.00 : 10.000
MAP PAGE(S): 05-00-012-A
APPROVED BY: JAH DATE: 12-14-09
SCALE: 1" = 100 PRIOR INSTRUMENT: 20090313464