

PARENT PARCEL: 06-23-013-101-035, -021, 06-23-013-104-0011.

CHILD PARCEL: 06-23-013-101-039 THRU -042

STARTING POINT: CENTERLINE OF SCHADEN DR & O.L. 13

09-02780

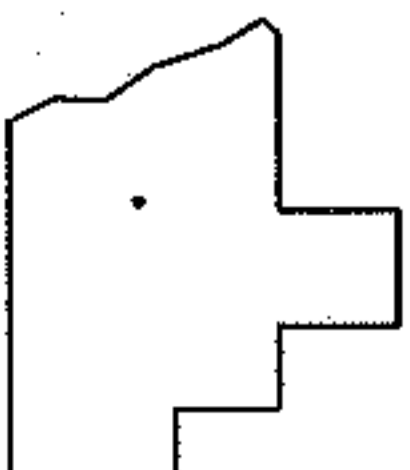
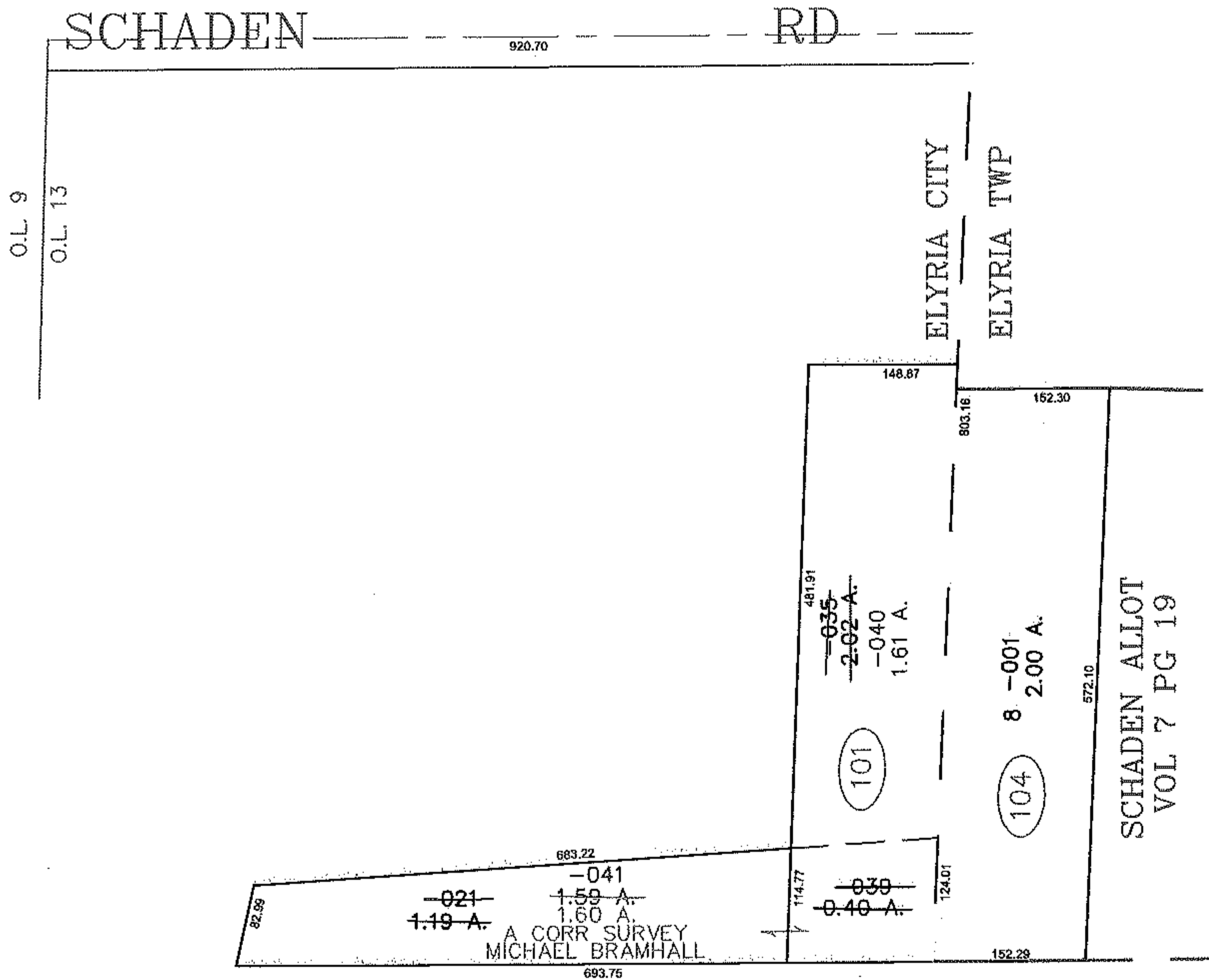
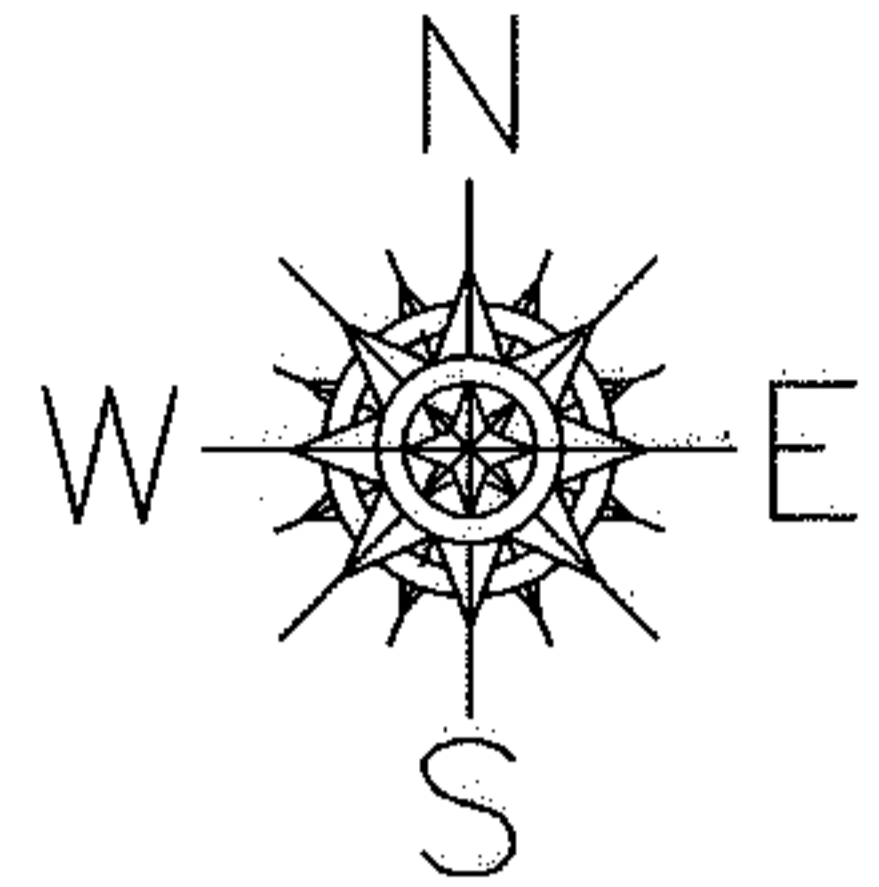

SPLITS/DEEDS PROCESSED
 LORAIN COUNTY TAX MAP DEPARTMENT
 226 MIDDLE AVE. ELYRIA, OHIO

SURVEYED BY: MICHAEL BRAMHALL
 CLOSURE: 0.00 : 10,000
 MAP PAGE(S): 6-27
 APPROVED BY: JAH DATE: 10-30-09
 SCALE: 1" = 200' PRIOR INSTRUMENT: 20000708080