

PARENT PARCEL: 10-00-006-119-040, 10-00-007-110-036

CHILD PARCEL: _____

13-02779-A

STARTING POINT: INTERSECTION OF C/L OF INDIAN HOLLOW RD. AND SOUTH LINE OF SEC. 7

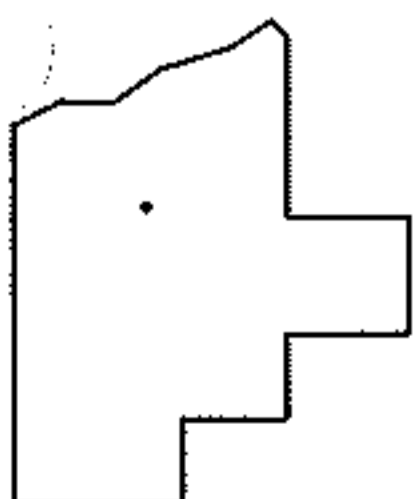
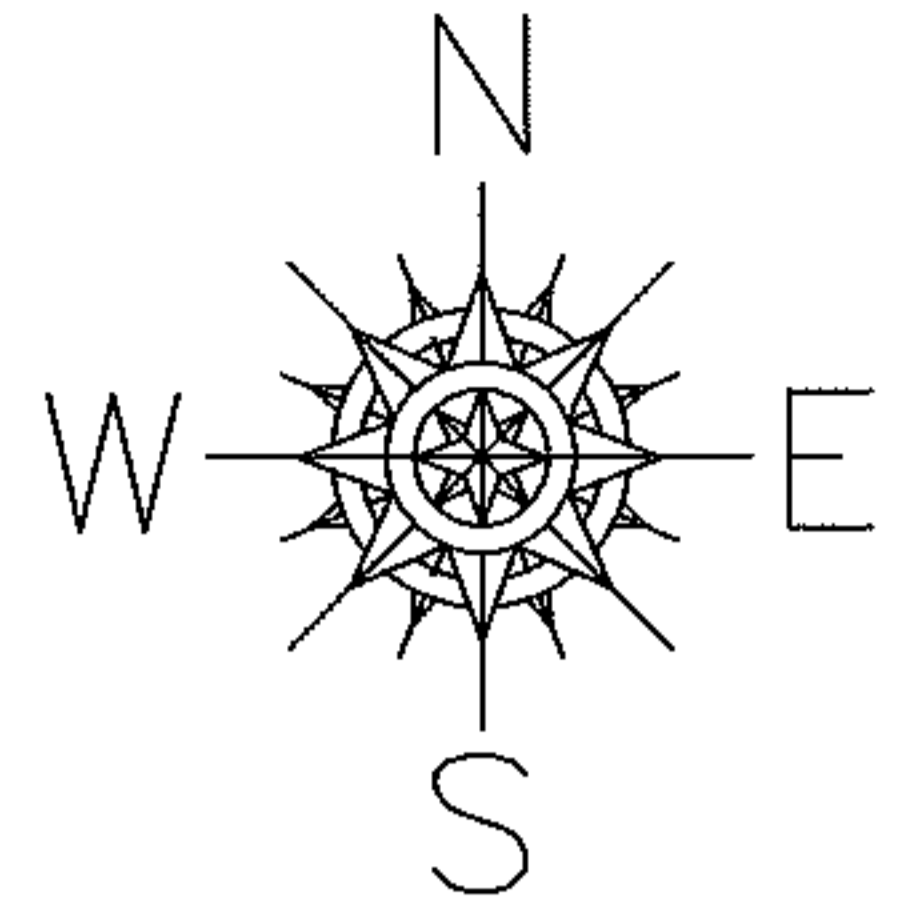
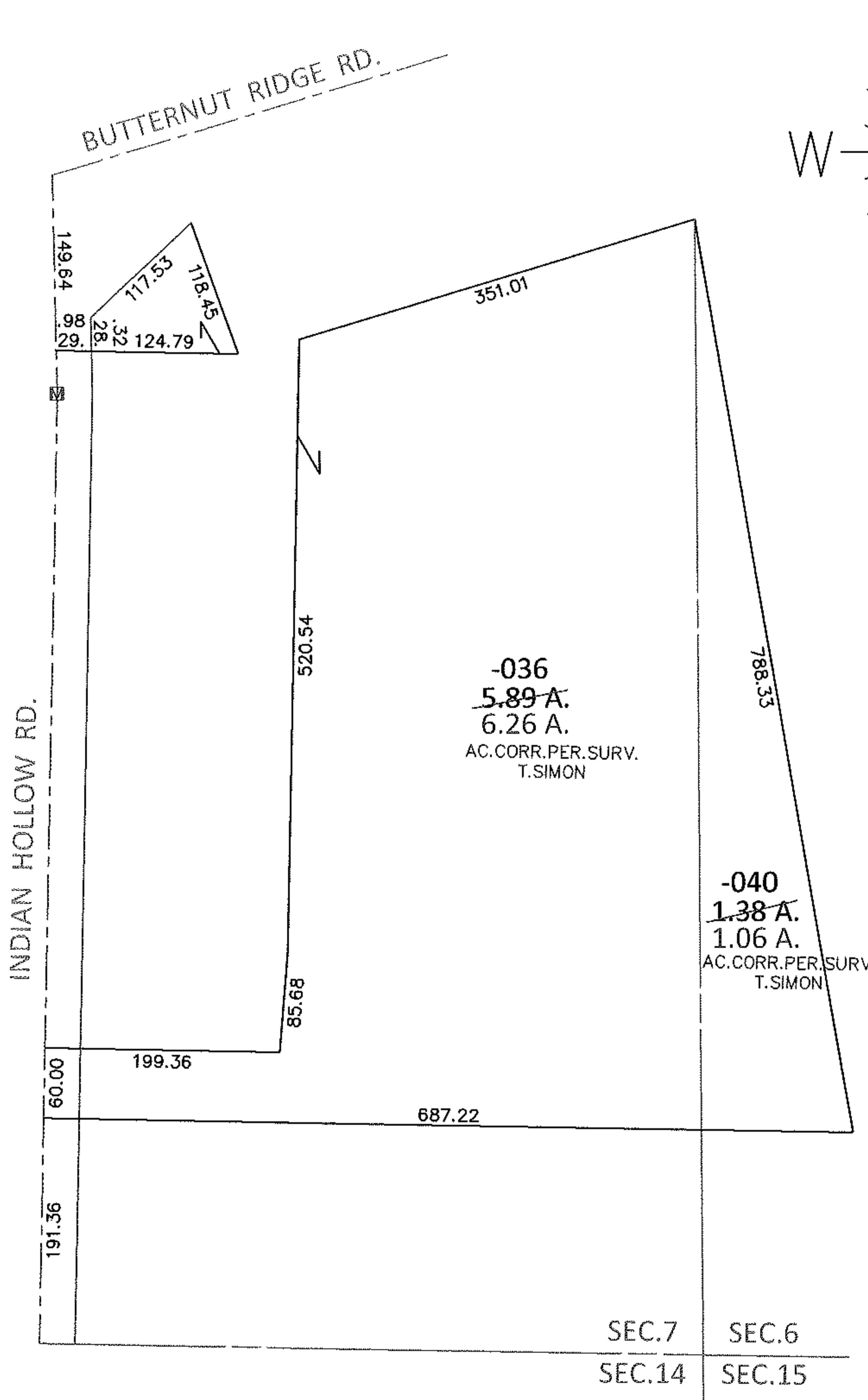

SPLITS/DEEDS PROCESSED

LORAIN COUNTY TAX MAP DEPARTMENT
226 MIDDLE AVE. ELYRIA, OHIO

SURVEYED BY: THOMAS A. SIMON

CLOSURE: .01:10,000

MAP PAGE(S): 10-00-006-E, 10-00-007-H

APPROVED BY: RRM DATE: 8-15-13

SCALE: 1" = 150' PRIOR INST.: 20030915135